

200 0 200
GRAPHIC SCALE IN FEET

LINE	BEARING	DISTANCE
L1	N24°32'14"W	462.44'
L2	N86°54'15"E	691.16'
L3	N82°38'31"E	228.26'
L4	S66°08'46"E	22.40'
L5	S22°20'20"E	124.13'
L6	S63°06'35"W	18.01'
L7	S03°03'11"E	271.85'
L8	N87°51'05"E	15.84'
L9	S02°04'33"E	504.47'
L10	S04°53'31"E	166.94'
L11	S22°20'30"E	188.15'
L12	S24°11'28"E	248.66'
L13	S33°13'20"E	118.19'
L14	S24°18'34"E	61.77'
L15	S14°26'02"E	77.26'
L16	S03°00'41"E	189.60'
L17	N06°18'56"W	240.21'
L18	S89°41'18"W	102.50'
L19	N84°35'03"E	253.71'
L20	N57°18'34"W	84.12'
L21	N16°54'55"W	186.60'
L22	N50°38'41"W	195.11'
L23	N52°26'59"W	141.44'
L24	N05°07'11"W	293.01'
L25	N60°12'50"W	104.24'
L26	N16°21'14"E	145.94'
L27	N43°21'23"W	117.55'
L28	N81°52'18"W	88.80'
L29	N14°12'58"W	130.40'
L30	S66°51'35"W	85.83'
L31	N52°38'45"W	291.36'
L32	N24°48'04"E	212.30'
L33	N89°26'42"W	158.26'
L34	N64°12'10"E	124.01'
L35	N10°21'41"W	101.63'
L36	N82°00'34"W	201.13'
L37	N22°44'05"E	373.11'
L38	N85°58'18"W	194.94'
L39	N82°28'02"E	216.11'
L40	N27°14'11"E	31.50'
L41	N16°52'36"W	185.54'
L42	N24°48'18"W	391.60'
L43	N33°23'01"W	14.85'
L44	N01°41'22"W	65.28'
L45	N23°25'24"W	86.67'
L46	N04°21'38"W	94.23'
L47	N86°51'53"W	41.75'
L48	N68°50'06"E	195.54'
L49	N44°54'40"E	86.50'
L50	N16°51'14"W	10.31'
L51	N61°51'14"W	88.74'

LINE	BEARING	DISTANCE
L52	S13°14'26"W	107.32'
L53	S14°02'10"W	70.63'
L54	S12°15'53"E	67.20'
L55	S25°46'10"W	41.84'
L56	S05°07'49"E	63.42'
L57	S08°07'48"E	37.52'
L58	S14°32'04"E	74.63'
L59	S28°53'17"W	44.56'
L60	S10°51'54"W	148.07'
L61	N86°24'41"W	140.16'
L62	S54°02'10"W	45.23'
L63	S54°02'10"W	21.38'
L64	S11°18'36"W	101.80'
L65	S22°04'54"E	83.24'
L66	S42°23'51"E	33.83'
L67	S42°23'51"E	88.57'
L68	N81°05'21"E	168.66'
L69	S14°03'11"E	41.57'
L70	S22°54'41"E	37.81'
L71	S11°35'33"E	122.00'
L72	S11°18'36"W	72.74'
L73	S14°03'44"W	84.52'
L74	S38°04'26"W	50.93'
L75	S04°05'05"W	40.07'
L76	S23°44'36"E	77.48'
L77	S44°58'08"E	53.10'
L78	S44°58'08"E	21.84'
L79	S02°11'26"W	71.43'
L80	S66°11'34"W	106.10'
L81	S08°11'04"W	42.42'
L82	S22°14'56"W	67.80'
L83	S43°04'04"E	62.61'
L84	N61°55'34"W	48.53'
L85	S66°22'22"E	107.32'
L86	S21°48'05"E	76.87'
L87	S16°33'54"W	35.65'
L88	S16°18'26"E	87.78'
L89	S47°12'14"E	54.06'
L90	S65°16'12"E	72.10'
L91	S50°41'00"E	96.42'
L92	S54°01'55"E	73.64'
L93	S32°00'02"E	74.44'
L94	S15°20'50"E	111.42'
L95	S67°16'54"E	48.14'
L96	S23°52'21"W	80.81'
L97	S06°28'18"E	16.20'
L98	N86°13'05"W	72.64'
L99	N84°41'11"W	57.23'
L100	S63°26'26"W	41.76'
L101	S68°24'28"W	116.84'
L102	N82°12'12"W	67.15'
L103	S77°01'38"W	100.07'
L104	N14°48'41"W	48.43'
L105	S64°56'12"W	74.50'
L106	S88°05'01"W	71.89'
L107	S88°12'01"W	41.60'
L108	N85°43'08"W	177.24'
L109	N64°04'28"W	34.21'
L110	N56°23'03"W	25.57'
L111	N66°46'04"W	106.88'
L112	N72°51'42"W	141.20'
L113	N81°11'30"W	36.64'
L114	S91°04'02"W	35.01'
L115	S65°30'40"W	40.32'
L116	S40°04'21"W	31.23'
L117	S06°22'46"W	10.42'
L118	S14°51'25"W	22.76'
L119	S34°46'54"W	17.28'
L120	N32°38'15"E	105.02'
L121	N22°55'22"E	26.16'
L122	N1°05'45"E	25.76'
L123	S75°32'52"W	37.22'
L124	N84°25'06"W	186.14'
L125	S84°25'06"E	207.84'
L126	S85°56'38"W	114.84'
L127	S65°35'01"W	144.43'
L128	S65°35'01"W	86.22'
L129	S87°48'50"W	240.43'
L130	S60°10'45"W	64.83'
L131	S81°51'11"W	73.70'
L132	S45°10'25"W	106.84'
L133	S43°11'34"W	231.06'
L134	S42°46'56"W	212.38'
L135	S43°07'42"W	214.55'
L136	S47°41'01"W	111.52'

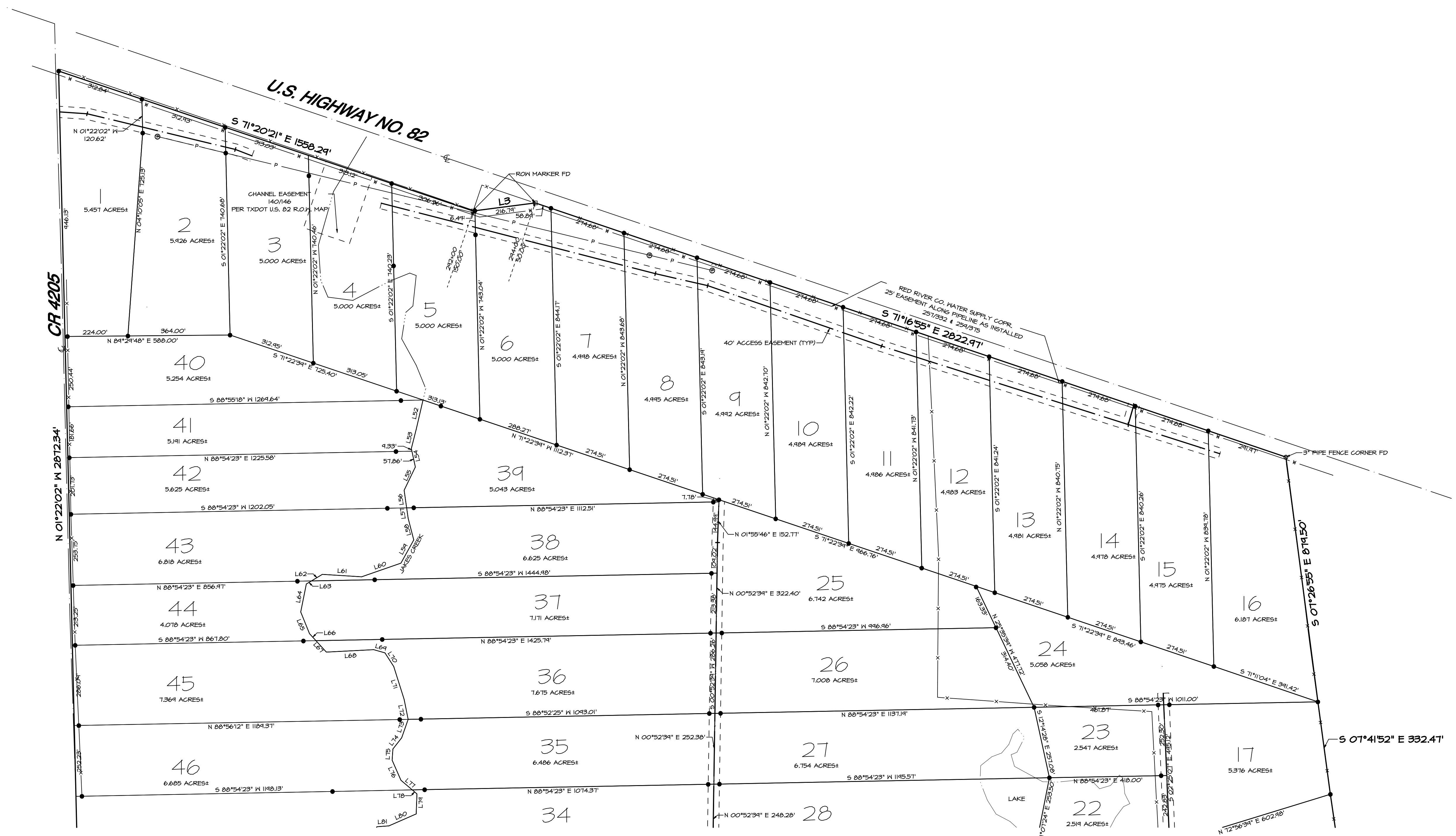

THIS IS TO CERTIFY: that the plat hereon is a true representation of the above described property as determined by survey; the lines and dimensions of said property being as indicated by the plat. There are no encroachments, conflicts or protrusions, except as shown.

COPYRIGHTED MATERIAL. DO NOT REPRODUCE.
This document contains confidential information, is an instrument of service and the property of the Surveyor. It shall not be used on other projects, for the extension of this project, or reproduced without the written approval of the Surveyor.

BOUNDARY SURVEY PLAT	
TEXAS PARTNERS ASSET HOLDING, LLC	
PART OF J STALLINGS HRS, A-757, ISAAC FISHBACK HRS, A-321, & JOHN EDMONDSON HRS, A-284 ANNONA, RED RIVER COUNTY, TEXAS	
PREPARED FOR:	CLASSIC COUNTRY LAND, LLC
HALL SURVEYING & ENGINEERING, INC. Surveying, Engineering and Land Planning Services 403 East 9th Street, Texarkana, Arkansas 71854 Phone: 870-773-8551 Toll Free: 800-440-4255 Fax: 870-773-8552 TX Firm 10031200 www.HSEonline.net	
SHEET 1 OF 4	Drawn: ADM Checked: RVH
Cont: 2001	File: DATA COLL
Date: 3/1/21	File: 2020-021.pro
Revisions:	
DRAWING NO. 2020-021-OIE	