

# TAMARACK MOUNTAIN SUBDIVISION SECTION I

BEING PART OF A 186.281 ACRE TRACT  
CONVEYED TO TAMARACK PROPERTIES, INC  
BY WARRANTY DEED RECORDED IN VOL. 782,  
PAGE 400 OF THE DEED RECORDS

J. H. RIDER SUR. A-1570  
J. J. MOORE SUR. A-1796  
BROWN COUNTY, TEXAS

THE STATE OF TEXAS  
COUNTY OF DALLAS  
This is to certify that the  
TAMARACK PROPERTIES, INC.  
of Dallas County, Texas, being owner of the land plat-  
tered herein, and being desirous of platting the same into lots  
and streets to enable us to convey parts thereof by  
reference to lot numbers, have had the same to be surveyed  
and plotted, intending thereby to donate and dedicate  
the streets to public use as such, this the \_\_\_\_\_ day  
of December, A. D. 1980

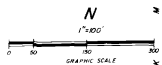

TAMARACK PROPERTIES, INC.  
By Charles E. Schram, President

Notary Secretary  
Before me, the undersigned  
authority, on this day personally  
appeared Charles E. Schram, President of TAMARACK PROPERTIES,  
INC. known to me the person and officer whose name is  
subscribed to the foregoing instrument and acknowledged to  
me the same was the act and deed of TAMARACK PROPERTIES, INC.  
and that he executed the same for the purpose and consideration  
herein expressed and in the capacity therein stated

Given under my hand and seal of office this \_\_\_\_\_ day of  
December, A. D. 1980

Notary Public, Dallas County, Texas  
This Plat is hereby approved by  
the Commission's Court of the  
County of Brown, Texas and the County Clerk is hereby authorized  
to file said plat in accordance with the provisions of Article  
274 A, Vernon's Annotated Civil Statutes and Article 327 B,  
Penal Code of Texas, as amended

Bryan Healey, County Judge of Brown County, Texas

THE STATE OF TEXAS  
COUNTY OF BROWN  
I, Nita Batley, County Clerk of  
Brown County, Texas, do hereby  
certify that the Subdivision Plat described herein was filed  
for record on the \_\_\_\_\_ day of \_\_\_\_\_, 1981, in  
\_\_\_\_\_ and duly recorded in the Plat Records of Brown County,  
Texas, on the \_\_\_\_\_ day of \_\_\_\_\_, 1981, in  
Volume \_\_\_\_\_ Page \_\_\_\_\_

Nita Batley, County Clerk of Brown County, Texas

SECTION I  
E. CURVE DATA TABLE

CURVE NO.	Δ	T	R	L
1	40 deg. 26 min.	61.57	131.50	115.30
2	90 deg. 00 min.	50.00	100.00	70.71
3	89 deg. 03 min.	100.00	150.00	70.71
4	16 deg. 51 min.	63.70	298.07	96.24
5	65 deg. 00 min.	49.04	119.76	96.11
6	100 deg. 39 min.	111.22	200.00	120.41
7	136 deg. 00 min.	174.13	440.00	110.31
8	90 deg. 10 min.	70.29	611.17	104.58
9	37 deg. 35 min.	109.76	127.86	90.76
10	18 deg. 18 min.	166.70	231.94	88.71
11	17 deg. 14 min.	131.40	247.59	86.85
12	21 deg. 03 min.	145.36	260.11	89.65
13	27 deg. 10 min.	113.98	120.34	86.77
14	21 deg. 19 min.	61.48	101.50	105.27
15	18 deg. 18 min.	65.71	161.90	100.24
16	90 deg. 12 min.	70.27	610.36	101.20
17	19 deg. 26 min.	167.36	204.01	79.27
18	22 deg. 23 min.	135.05	177.17	66.71
19	41 deg. 03 min.	109.36	131.86	96.16
20	61 deg. 55 min.	45.00	100.37	116.98
21	68 deg. 11 min.	37.95	63.46	67.40
22	31 deg. 27 min.	47.03	167.21	91.70

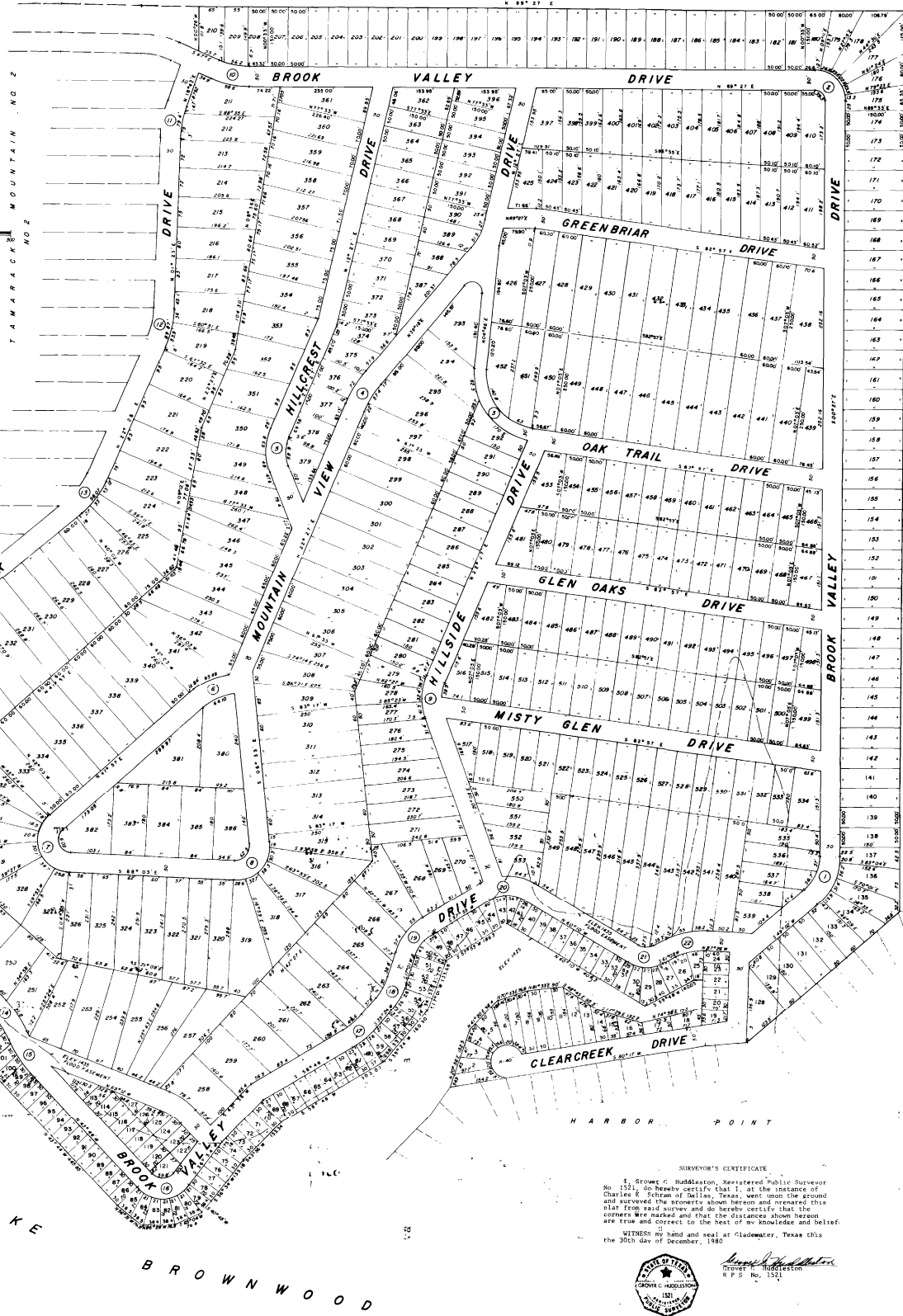

SURVEYOR'S CERTIFICATE  
No. 1521, do hereby certify that I, at the instance of  
Charles E. Schram of Dallas County, Texas, went upon the ground  
and surveyed the premises shown hereon and measured this  
plat from said survey and do hereby certify that the  
corners were marked and that the distances shown hereon  
are true and correct to the best of my knowledge and belief.

WITNESS my hand and seal at Gladewater, Texas this  
30th day of December, 1980



James R. Hester  
Surveyor  
R.P.S. No. 1521