

(called FARM AND NURSERY PLACE)
BLOCK 90
 (Vol.4, Pg 64 H.C.M.R.)

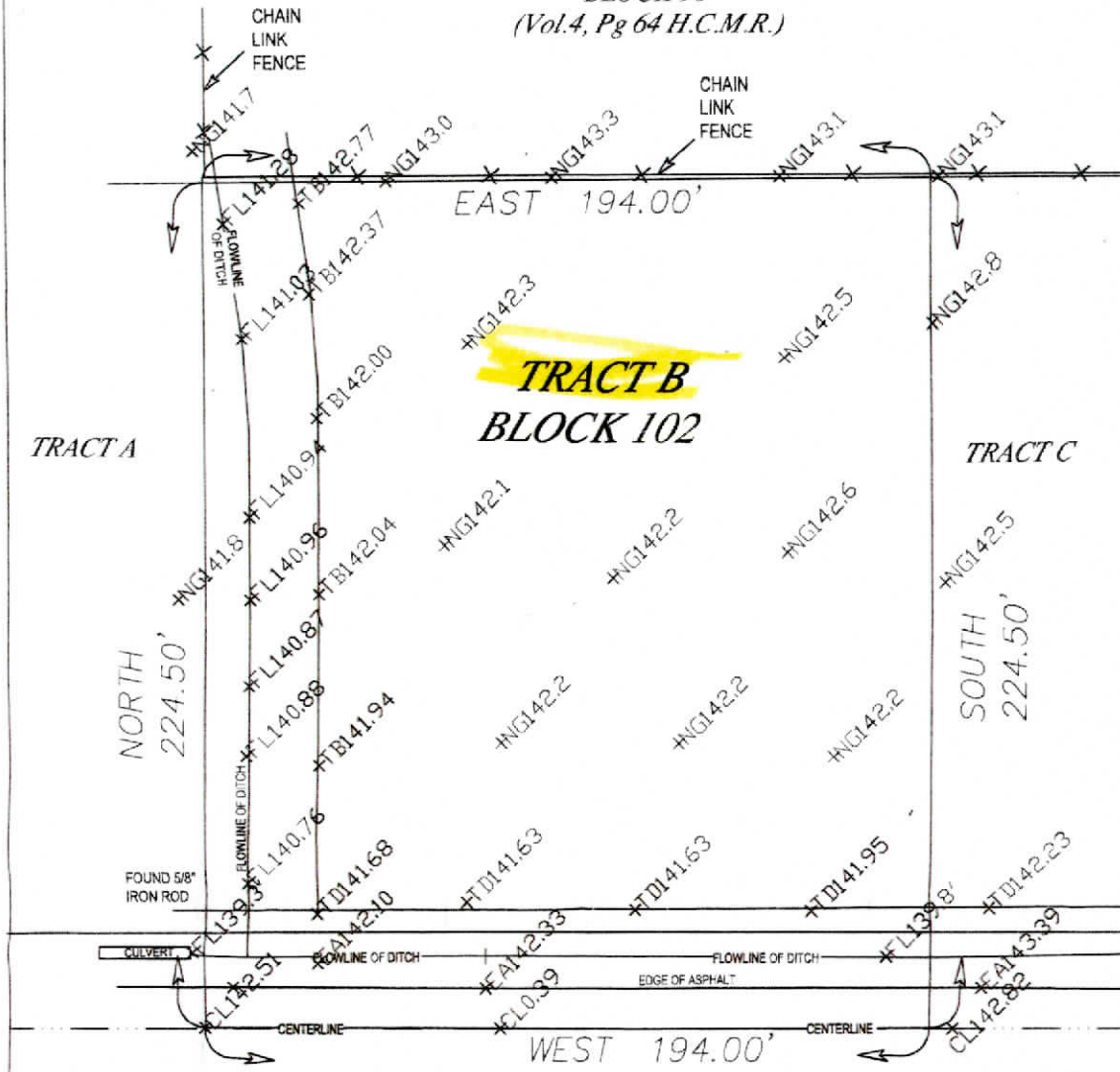

SOUTH DRIVE
 (50' R.O.W.)

NOTES:

1. This survey was done without benefit of a Title Report and shows only those easements and building lines shown on the recorded plat.
2. NG=Natural ground
3. FL=Flowline
4. TD=TOP OF DITCH
5. CL=Centerline
6. EA=EDGE OF ASPHALT
7. Elevations shown are based on Reference Mark No.110150-Elevation=138.51'.

PROPERTY ADDRESS:
 South Drive
 Cypress, Texas, 77429

SURVEY OF TRACT B, in BLOCK 102 of HOUSTON HOT WELLS SUBDIVISION, a subdivision in Harris County, Texas, according to the map or plat thereof, recorded in Volume 4, Page64 and 65 of the map records of Harris County, Texas.

ROBINSON SURVEYING, INC.

P.O. BOX 11925
 SPRING, TEXAS 77391-1925
 PHONE (832) 236-8210
 robinsonsurveyinginc@gmail.com

Scale : 1" = 40'

I, Thomas G. Robinson, certify that this survey was performed under my supervision on September 24, 2015; that there were no encroachments except as shown; that this survey conforms to T.S.P.S. Standards for a Category 1a, Condition III Survey; and that subject property is NOT in the 100 Year Flood Plain, and is in Zone "X" in F.I.R.M. Map # 48201C 0410 M dated October 16, 2013. This certifies only to easements and building lines shown on the recorded subdivision plat and on Commitment GF# 1516757 of Stewart Title Company dated September 15, 2015.



Thomas G. Robinson
 Thomas G. Robinson, R.P.L.S. #1874

#22401