

TIN GRID
(SEE NOTE 3
SHEET 1 OF 3)

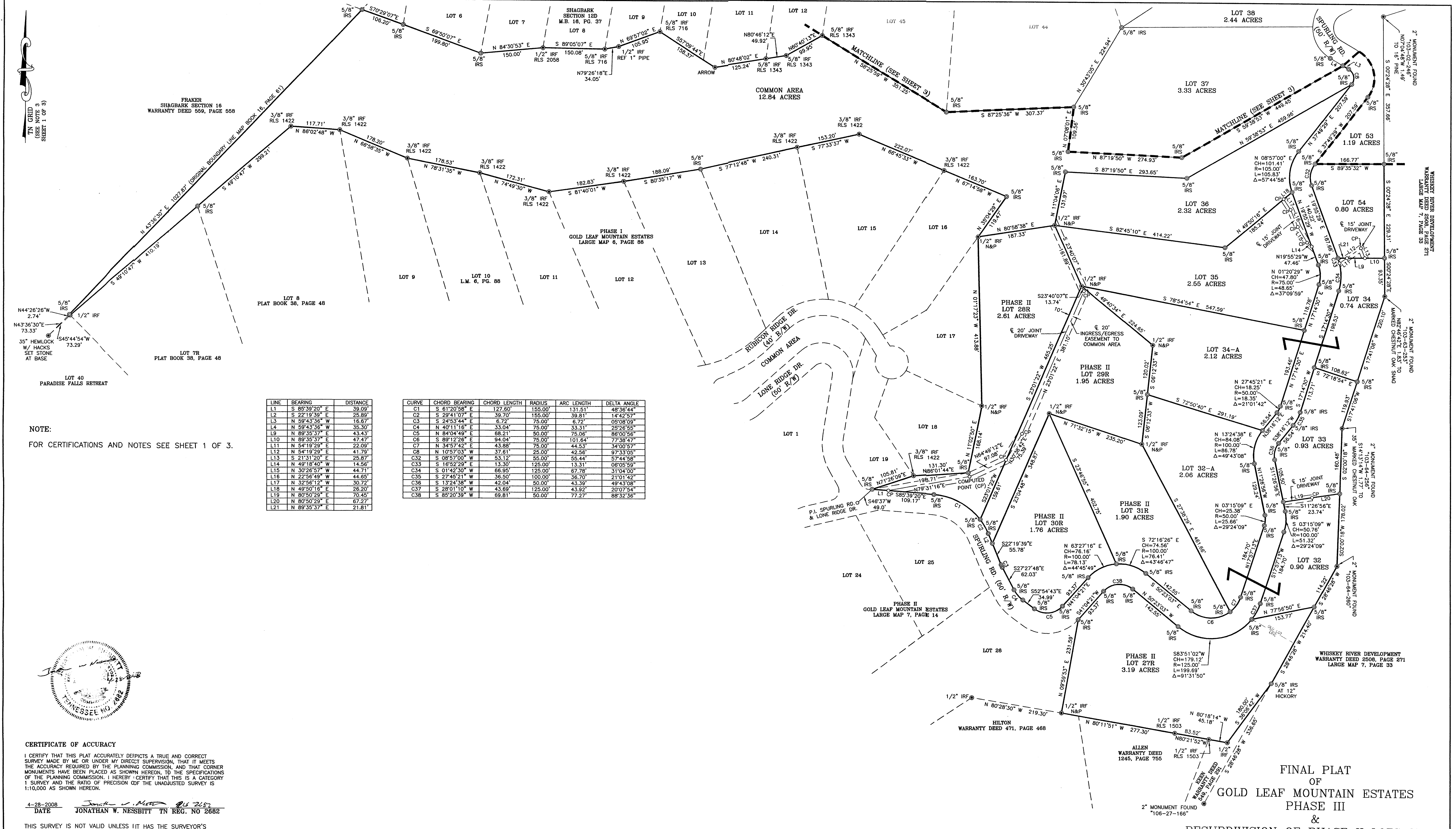

| LINE | BEARING | DISTANCE |
|------|---------------|----------|
| L1 | S 85°39'20" E | 39.09' |
| L2 | S 22°19'39" E | 25.89' |
| L3 | N 59°43'36" W | 16.67' |
| L4 | N 59°43'36" W | 35.30' |
| L9 | N 89°35'37" E | 43.43' |
| L10 | N 89°35'37" E | 47.47' |
| L11 | N 54°19'29" E | 22.09' |
| L12 | N 54°19'29" E | 41.79' |
| L13 | S 21°31'20" E | 25.87' |
| L14 | N 49°18'40" W | 14.56' |
| L15 | N 30°26'57" W | 44.71' |
| L16 | N 22°56'49" W | 44.65' |
| L17 | N 32°56'12" W | 30.72' |
| L18 | N 49°50'16" E | 26.20' |
| L19 | N 80°50'29" E | 70.45' |
| L20 | N 80°50'29" E | 67.27' |
| L21 | N 89°35'37" E | 21.81' |

| CURVE | CHORD BEARING | CHORD LENGTH | RADIUS | ARC LENGTH | DELTA ANGLE |
|-------|---------------|--------------|---------|------------|-------------|
| C1 | S 61°20'58" E | 127.60' | 155.00' | 131.51' | 48°36'44" |
| C2 | S 29°41'07" E | 39.70' | 155.00' | 39.81' | 14°42'57" |
| C3 | S 24°53'44" E | 6.72' | 75.00' | 6.72' | 05°08'09" |
| C4 | N 40°11'16" E | 33.04' | 75.00' | 33.31' | 25°26'55" |
| C5 | N 84°04'49" E | 88.21' | 50.00' | 75.06' | 86°00'56" |
| C6 | S 89°12'26" E | 94.04' | 75.00' | 101.64' | 77°38'47" |
| C7 | N 34°57'42" E | 43.88' | 75.00' | 44.53' | 34°00'57" |
| C8 | N 10°57'03" W | 37.61' | 25.00' | 42.56' | 97°33'05" |
| C32 | S 08°57'00" W | 53.12' | 55.00' | 55.44' | 57°44'58" |
| C33 | S 16°52'29" E | 13.30' | 125.00' | 13.31' | 06°05'59" |
| C34 | S 01°42'30" W | 66.95' | 125.00' | 67.78' | 31°04'00" |
| C35 | S 27°45'21" W | 36.50' | 100.00' | 36.70' | 21°01'42" |
| C36 | S 13°24'38" W | 42.04' | 50.00' | 43.39' | 49°43'08" |
| C37 | S 28°01'10" W | 43.69' | 125.00' | 43.92' | 20°07'54" |
| C38 | S 85°20'39" W | 69.81' | 50.00' | 77.27' | 88°32'36" |

NOTE:
FOR CERTIFICATIONS AND NOTES SEE SHEET 1 OF 3.



CERTIFICATE OF ACCURACY
 I CERTIFY THAT THIS PLAT ACCURATELY DEPICTS A TRUE AND CORRECT SURVEY MADE BY ME OR UNDER MY DIRECT SUPERVISION, THAT IT MEETS THE ACCURACY REQUIRED BY THE PLANNING COMMISSION, AND THAT CORNER MONUMENTS HAVE BEEN PLACED AS SHOWN HEREON, TO THE SPECIFICATIONS OF THE PLANNING COMMISSION. I HEREBY CERTIFY THAT THIS IS A CATEGORY 1 SURVEY AND THE RATIO OF PRECISION OF THE UNADJUSTED SURVEY IS 1:10,000 AS SHOWN HEREON.

4-28-2008
 DATE
 Jonathan W. Nessbitt
 JONATHAN W. NESSBITT TN REG. NO 2682

THIS SURVEY IS NOT VALID UNLESS IT HAS THE SURVEYOR'S ORIGINAL STAMP (IN RED INK) AND THE SURVEYOR'S ORIGINAL SIGNATURE.

NORVELL & POE ENGINEERS
 REGISTERED ENGINEERS & LAND SURVEYORS
 1101 Fox Meadows Blvd., Suite 105
 Sevierville, Tennessee 37862
 (865) 429-4683
 Email: email@norvellpoe.com

OWNERS:
 LOTS 28R-31R AND PHASE III
 WEARS VALLEY DEVELOPERS
 2450 HATCHER MOUNTAIN ROAD
 SEVIERVILLE, TN 37862
 (941) 716-1306
 LOT 27
 DANIEL R. & SUSAN DIRR
 6156 WINDFLOWER DR.
 POWDER SPRINGS, GA 30127

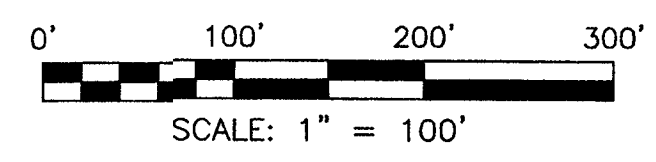

SURVEYOR: JWN
 DRAWN BY: JWN
 CHECKED BY: SDC

PROJECT NO: 05-0408
 SHEET NO: 2 OF 3

FINAL PLAT
OF
GOLD LEAF MOUNTAIN ESTATES
PHASE III
&
RESUBDIVISION OF PHASE II LOTS 27-31
 6TH CIVIL DISTRICT SEVIER COUNTY, TENNESSEE
 COUNTY TAX MAP 113, PARCEL 18.00
 WARRANTY DEED BOOK 2081, PAGE 259 MAP BOOK 16, PAGE 61
 LOT 27
 COUNTY TAX MAP 113, PARCEL 18.42
 WARRANTY DEED BOOK 2767, PAGE 262 LARGE MAP 7, PAGE 14
 LOTS 28-31
 COUNTY TAX MAP 113, PARCELS 18.43, 18.44, 18.45, & 18.46
 WARRANTY DEED BOOK 2081, PAGE 259 LARGE MAP 7, PAGE 14
 PROPERTY ADDRESS: SPURLING ROAD
 SEVIERVILLE, TENNESSEE
 SCALE: 1"=100' DATE: 4-28-2008

| LINE | BEARING | DISTANCE |
|------|---------------|----------|
| L3 | N 59°43'36" W | 16.67' |
| L4 | N 59°43'36" W | 35.30' |
| L32 | S 20°05'11" E | 7.90' |
| L33 | S 20°05'11" E | 16.05' |
| L34 | N 88°07'16" E | 28.38' |

| CURVE | CHORD BEARING | CHORD LENGTH | RADIUS | ARC LENGTH | DELTA ANGLE |
|-------|---------------|--------------|---------|------------|-------------|
| C9 | S 33°01'00" E | 28.47' | 25.00' | 30.28' | 69°24'25" |
| C27 | S 64°00'30" W | 77.32' | 375.00' | 77.45' | 11°50'02" |
| C28 | S 75°50'32" W | 77.32' | 375.00' | 77.45' | 11°50'02" |
| C29 | N 7°47'41" E | 25.96' | 75.00' | 26.09' | 19°55'44" |
| C30 | S 0°03'07" W | 61.08' | 35.00' | 74.25' | 121°33'25" |
| C31 | S 10°57'03" E | 112.82' | 75.00' | 127.69' | 97°33'05" |
| C32 | S 08°57'00" W | 53.12' | 55.00' | 55.44' | 57°44'58" |
| C39 | S 77°54'08" W | 50.45' | 375.00' | 50.49' | 07°42'51" |

NOTE:
FOR CERTIFICATIONS AND NOTES SEE SHEET 1 OF 3.

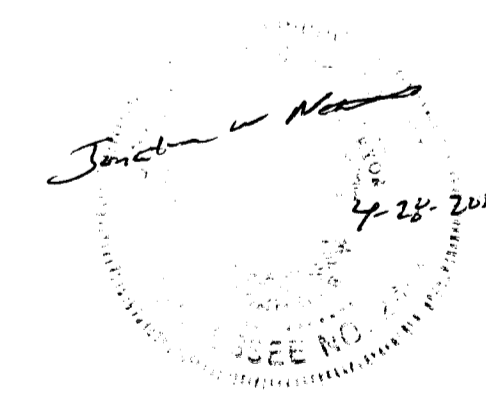
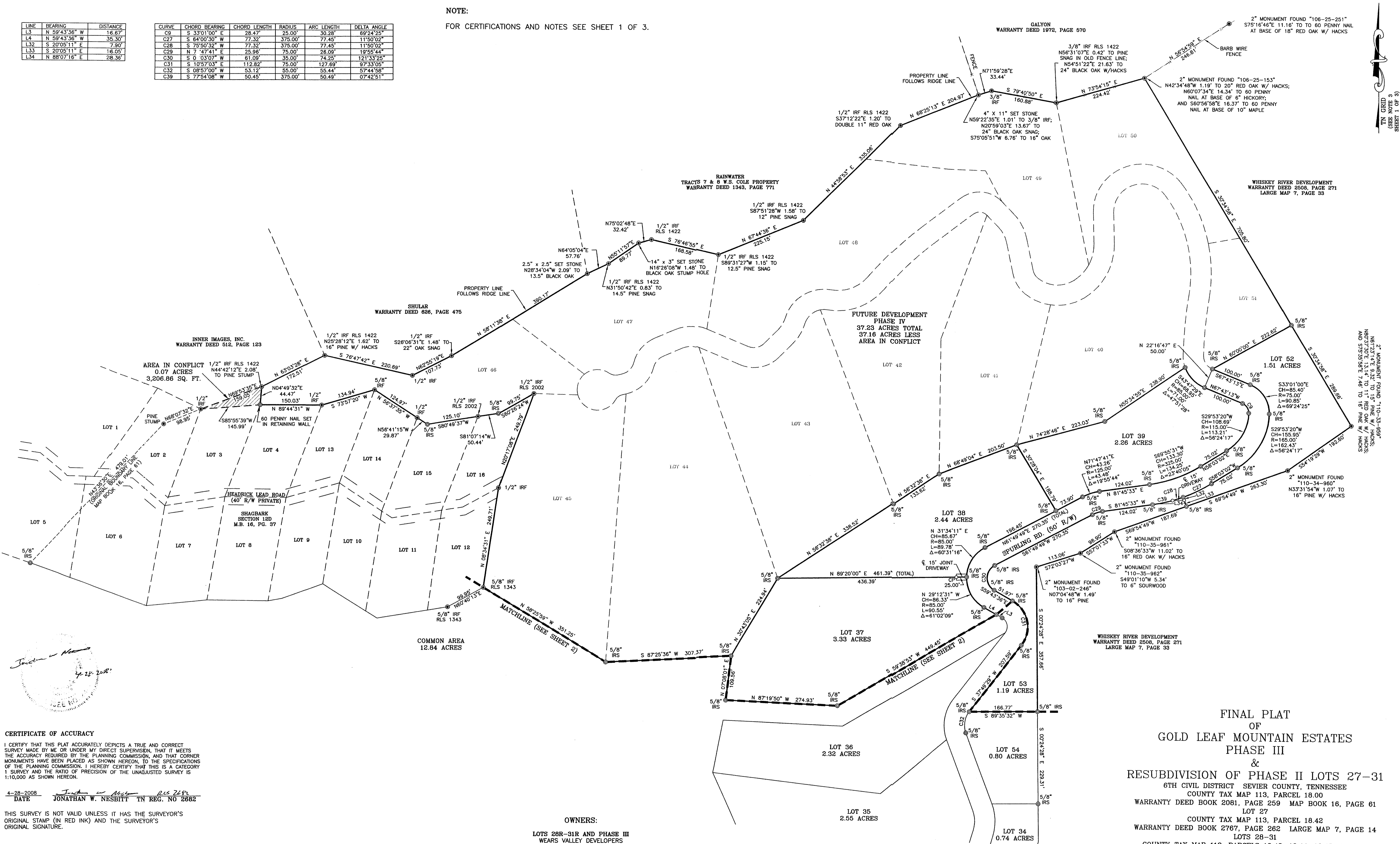

CERTIFICATE OF ACCURACY
I CERTIFY THAT THIS PLAT ACCURATELY DEPICTS A TRUE AND CORRECT SURVEY MADE BY ME OR UNDER MY DIRECT SUPERVISION, THAT IT MEETS THE ACCURACY REQUIRED BY THE PLANNING COMMISSION, AND THAT CORNER MONUMENTS HAVE BEEN PLACED AS SHOWN HEREON, TO THE SPECIFICATIONS OF THE PLANNING COMMISSION. I HEREBY CERTIFY THAT THIS IS A CATEGORY 1 SURVEY AND THE RATIO OF PRECISION OF THE UNADJUSTED SURVEY IS 1:10,000 AS SHOWN HEREON.

DATE 4-28-2008 Jonathan W. Nesbitt RLS 2682
JONATHAN W. NESBITT TN REG. NO 2682

THIS SURVEY IS NOT VALID UNLESS IT HAS THE SURVEYOR'S ORIGINAL SIGNATURE (IN RED INK) AND THE SURVEYOR'S ORIGINAL SIGNATURE.

NORVELL & POE ENGINEERS
REGISTERED ENGINEERS & LAND SURVEYORS
1101 Fox Meadows Blvd., Suite 105
Sevierville, Tennessee 37862
(865) 429-4683
Email: email@norvellpoe.com

OWNERS:
LOTS 28R-31R AND PHASE III
WEARS VALLEY DEVELOPERS
2450 HATCHER MOUNTAIN ROAD
SEVIERVILLE, TN 37862
(941) 716-1306

LOT 27
DANIEL R. & SUSAN DIRR
6156 WINDFLOWER DR.
POWDER SPRINGS, GA 30127

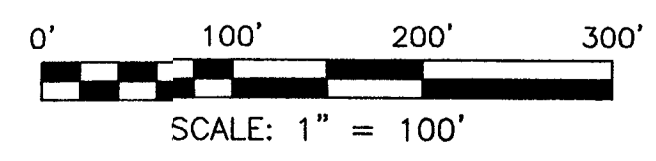

SURVEYOR: JWN
DRAWN BY: JWN
CHECKED BY: SDC

FINAL PLAT
OF
GOLD LEAF MOUNTAIN ESTATES
PHASE III
&
RESUBDIVISION OF PHASE II LOTS 27-31
6TH CIVIL DISTRICT SEVIER COUNTY, TENNESSEE
COUNTY TAX MAP 113, PARCEL 18.00
WARRANTY DEED BOOK 2081, PAGE 259 MAP BOOK 16, PAGE 61
LOT 27
COUNTY TAX MAP 113, PARCEL 18.42
WARRANTY DEED BOOK 2767, PAGE 262 LARGE MAP 7, PAGE 14
LOTS 28-31
COUNTY TAX MAP 113, PARCELS 18.43, 18.44, 18.45, & 18.46
WARRANTY DEED BOOK 2081, PAGE 259 LARGE MAP 7, PAGE 14
PROPERTY ADDRESS: SPURLING ROAD
SEVIERVILLE, TENNESSEE
SCALE: 1"=100' DATE: 4-28-2008

PROJECT NO: 05-0408
SHEET NO: 3 OF 3