

OWNERSHIP CERTIFICATE

I (we) do hereby certify that I (we) are the owner(s) of the property shown and described hereon and do hereby adopt this survey with my (our) free consent.

CLASSIC COUNTRY, LLC DATE

ACCURACY CERTIFICATE

I hereby certify that the survey shown hereon was made under my direct supervision. The indicated ratio of closure was greater than 1:28,634. This survey was a closed loop survey and was not adjusted. This survey represents a boundary survey and complies with 401.071, 401.074, 181.50.

DEBORAH A. WEST L.P.S. #3802 DATE

UTILITY NOTE

All utilities shown hereon were observed through the normal course of surveying. All utilities should be field verified prior to any construction. This survey may be subject to utilities not shown or depicted hereon.

Most utility companies participate in the Kentucky 800* (define the 800) program. Contact information: 811

Table with columns: NUMBER, DIRECTION, DISTANCE. Lists survey points L1 through L72 with bearings and distances.

Table with columns: NUMBER, DIRECTION, DISTANCE. Lists survey points L73 through L176 with bearings and distances.

Table with columns: NUMBER, DIRECTION, DISTANCE. Lists survey points L177 through L279 with bearings and distances.

Table with columns: NUMBER, DIRECTION, DISTANCE. Lists survey points L280 through L382 with bearings and distances.

Table with columns: NUMBER, DIRECTION, DISTANCE. Lists survey points L383 through L485 with bearings and distances.

Table with columns: NUMBER, DIRECTION, DISTANCE. Lists survey points L486 through L588 with bearings and distances.

Table with columns: NUMBER, DIRECTION, DISTANCE. Lists survey points L589 through L691 with bearings and distances.

Table with columns: NUMBER, DIRECTION, DISTANCE. Lists survey points L692 through L794 with bearings and distances.

Table with columns: NUMBER, DIRECTION, DISTANCE. Lists survey points L795 through L897 with bearings and distances.

Table with columns: NUMBER, DIRECTION, DISTANCE. Lists survey points L898 through L999 with bearings and distances.

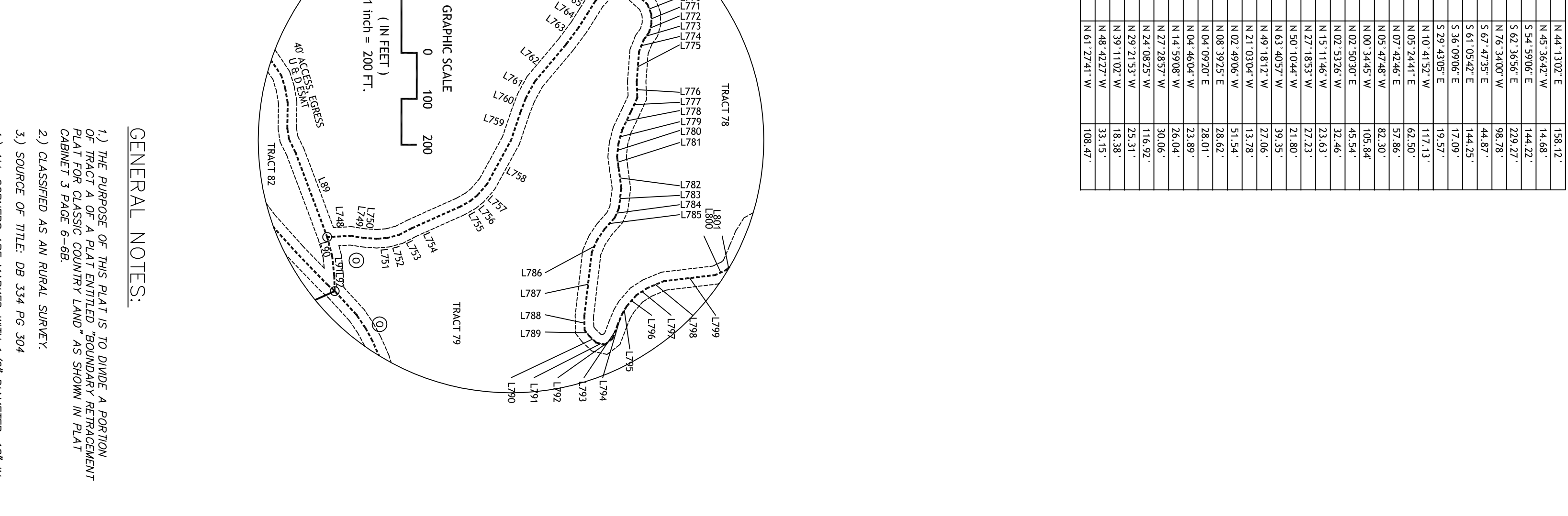
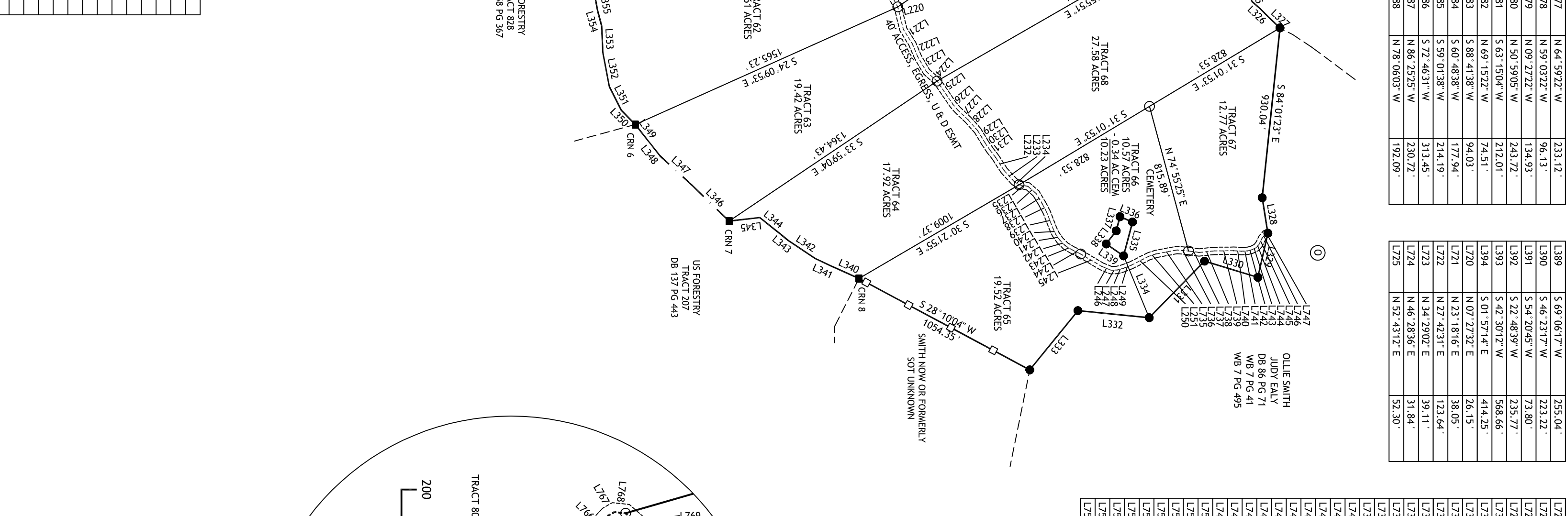
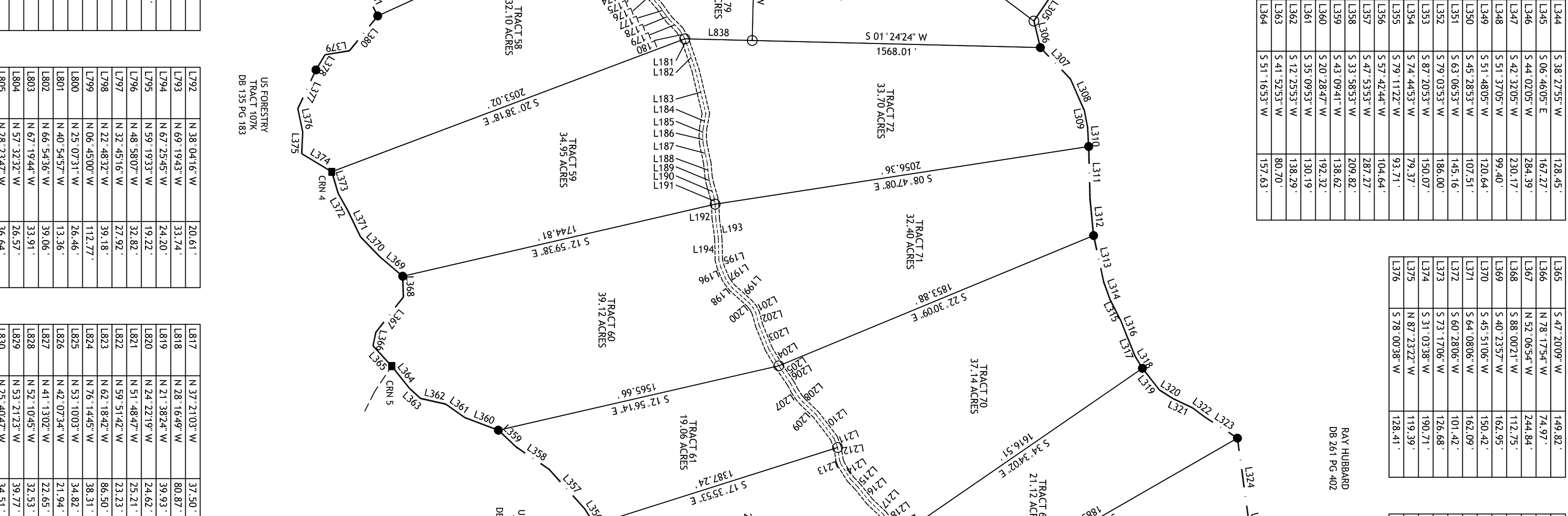
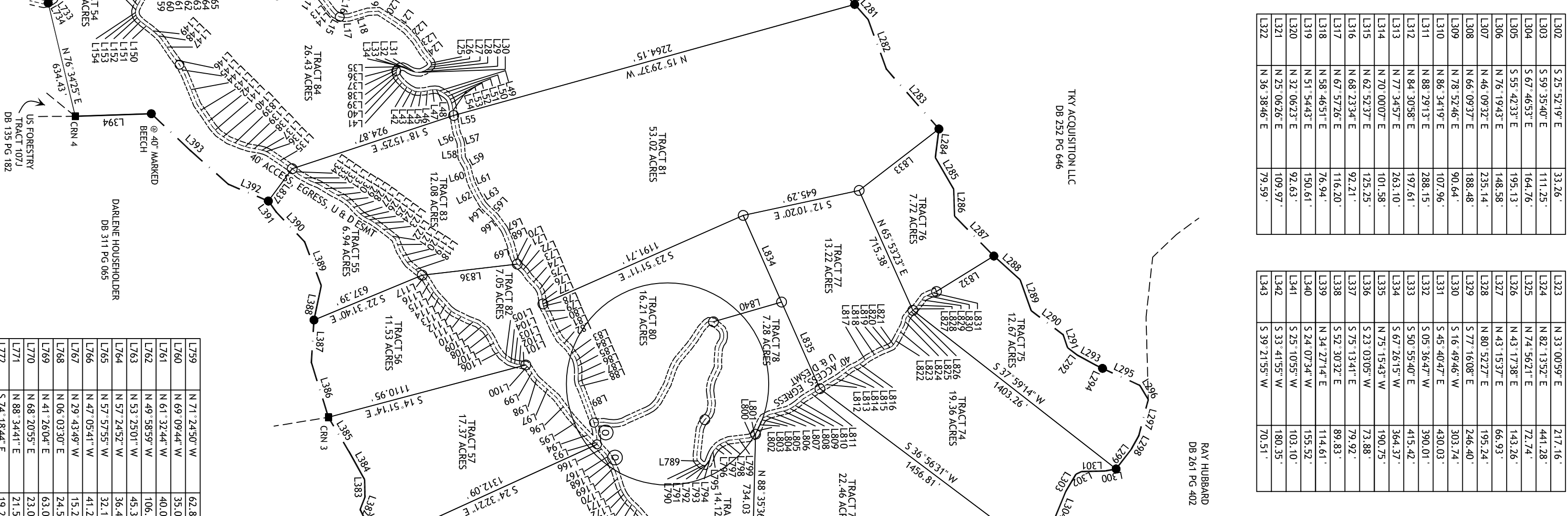
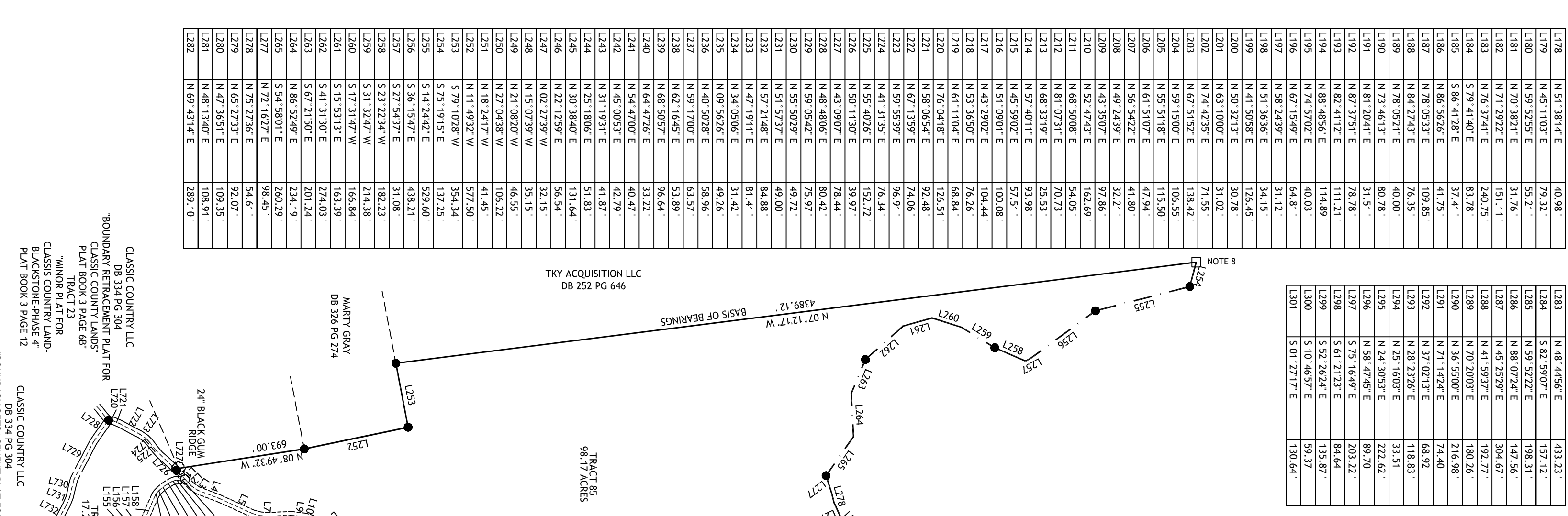
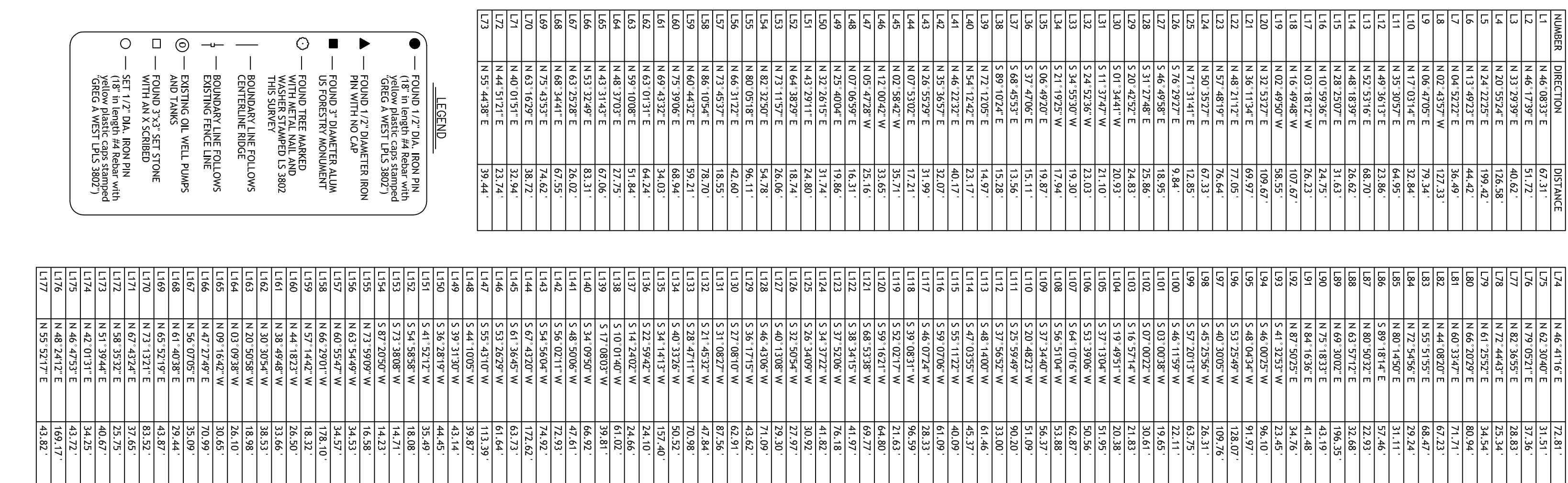
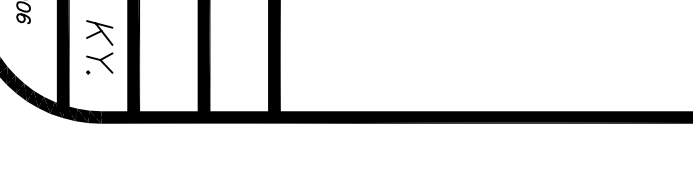
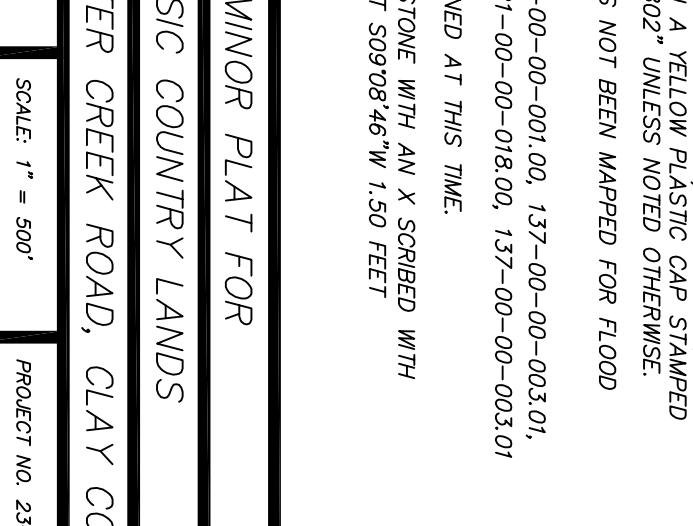
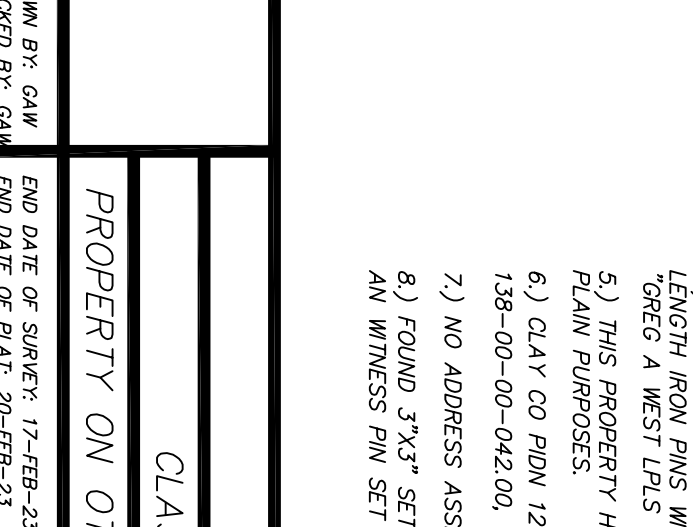
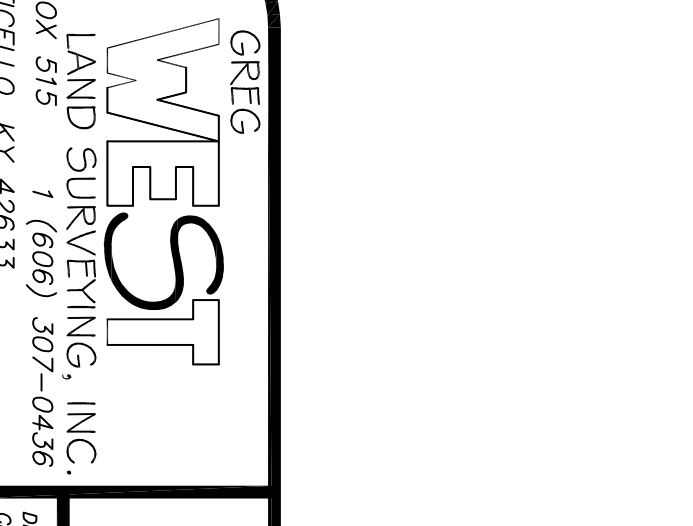
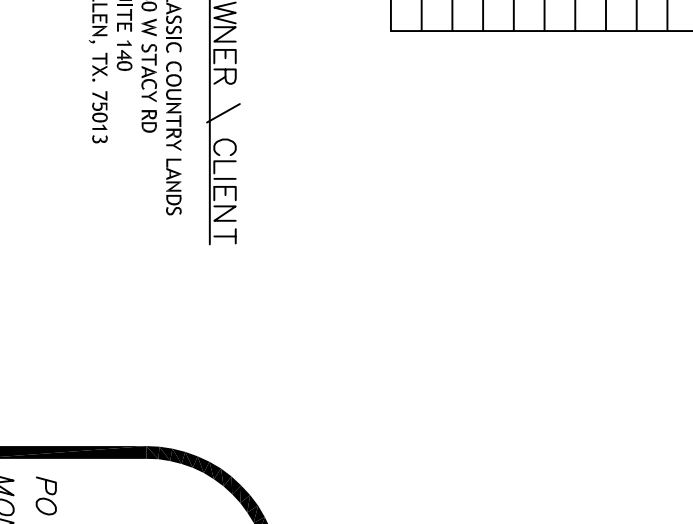
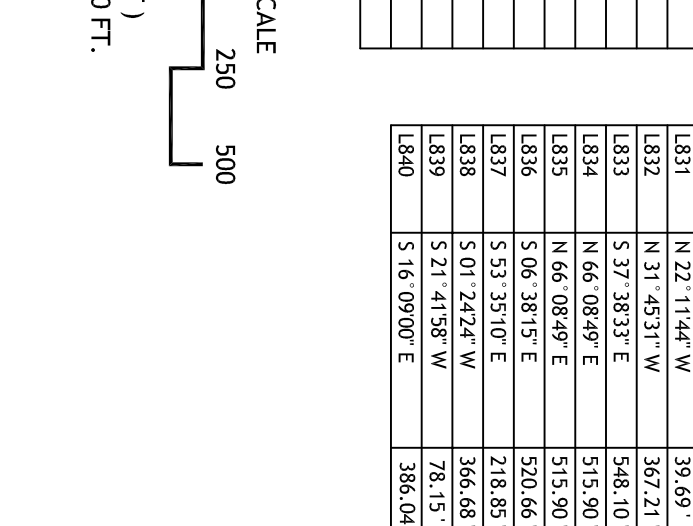
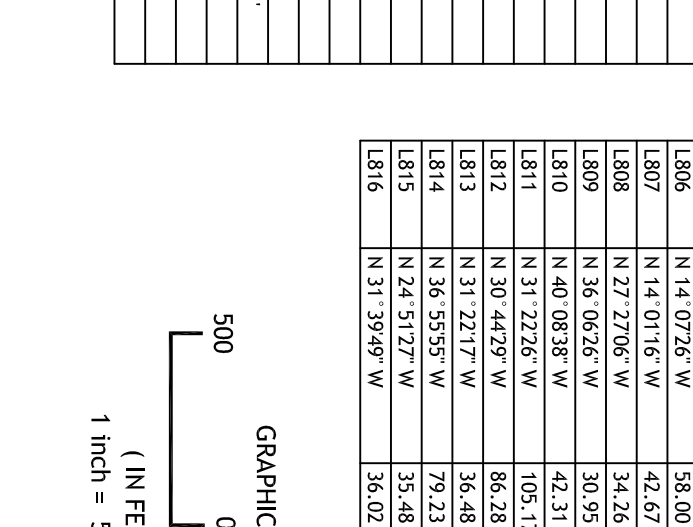
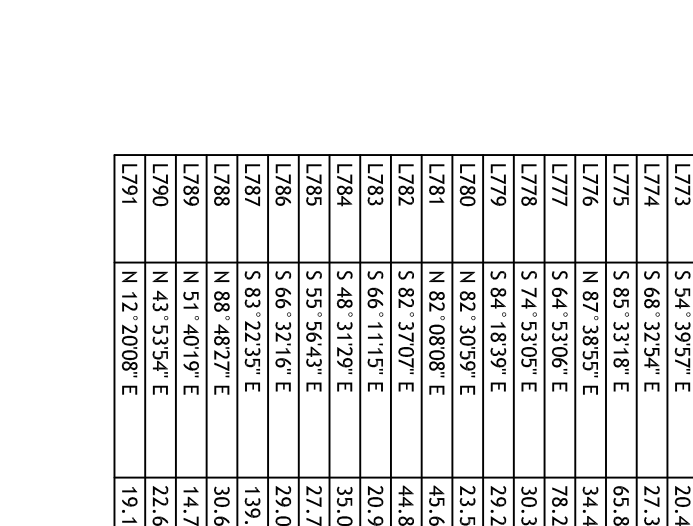
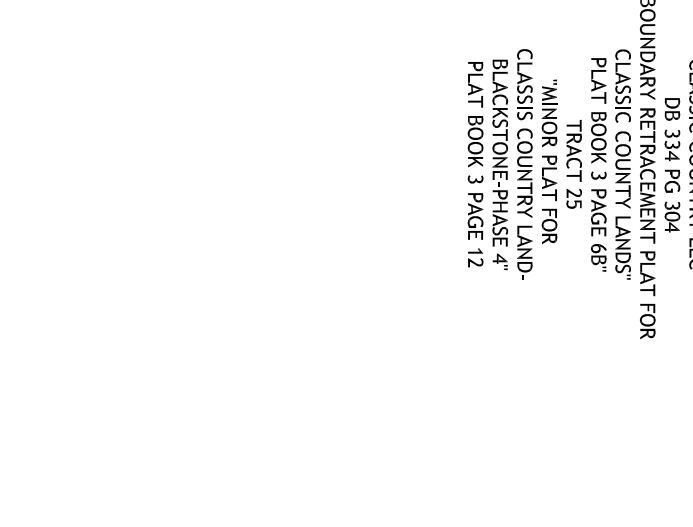
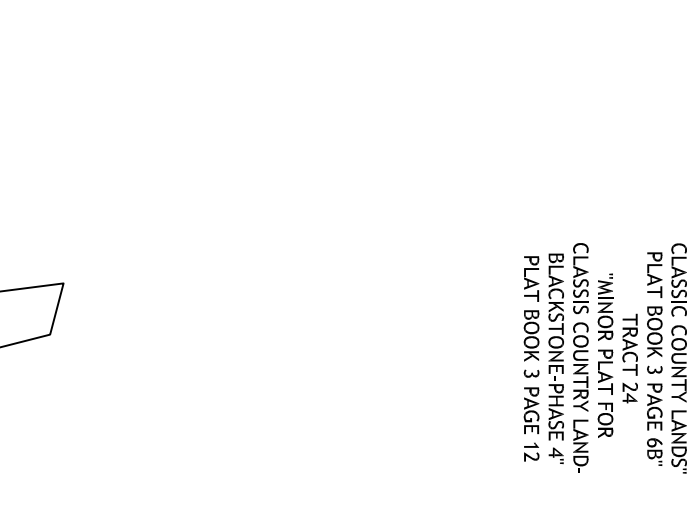
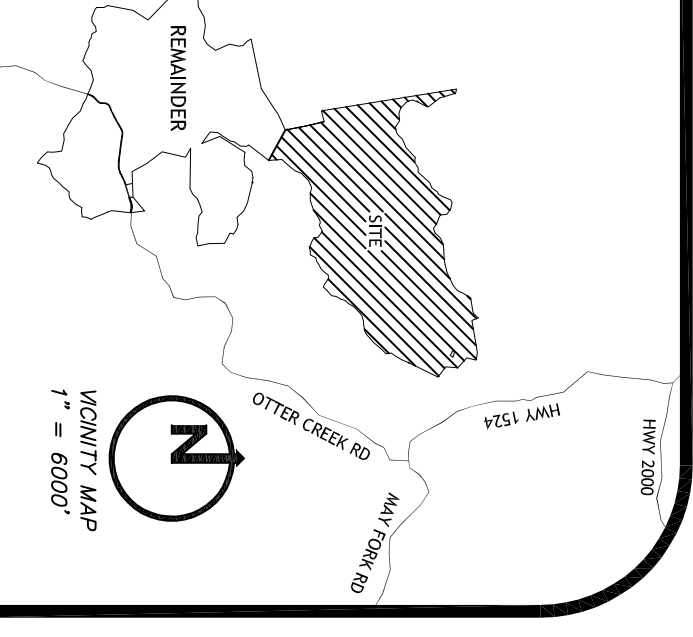

OWNER / CLIENT: CLASSIC COUNTRY LANDS, 940 W STACY RD, ALEXIA, KY 79013

MINOR PLAT FOR CLASSIC COUNTRY LANDS, PLAT BOOK 3 PAGE 68

MINOR PLAT FOR CLASSIC COUNTRY LANDS, PLAT BOOK 3 PAGE 12

MINOR PLAT FOR CLASSIC COUNTRY LANDS, PLAT BOOK 3 PAGE 12

MINOR PLAT FOR CLASSIC COUNTRY LANDS, PLAT BOOK 3 PAGE 12

MINOR PLAT FOR CLASSIC COUNTRY LANDS, PLAT BOOK 3 PAGE 12

MINOR PLAT FOR CLASSIC COUNTRY LANDS, PLAT BOOK 3 PAGE 12

MINOR PLAT FOR CLASSIC COUNTRY LANDS, PLAT BOOK 3 PAGE 12

MINOR PLAT FOR CLASSIC COUNTRY LANDS, PLAT BOOK 3 PAGE 12

MINOR PLAT FOR CLASSIC COUNTRY LANDS, PLAT BOOK 3 PAGE 12

MINOR PLAT FOR CLASSIC COUNTRY LANDS, PLAT BOOK 3 PAGE 12

MINOR PLAT FOR CLASSIC COUNTRY LANDS, PLAT BOOK 3 PAGE 12

GENERAL NOTES: 1) THE PURPOSE OF THIS PLAT IS TO DIVIDE A PORTION OF TRACT A OF A PLAT ENTITLED 'BOUNDARY RETRAPEMENT PLAT FOR CLASSIC COUNTRY LANDS' AS SHOWN IN PLAT BOOK 3 PAGE 68.

GENERAL NOTES: 2) ALL CORNERS ARE MARKED WITH 1/2\"/>

GENERAL NOTES: 3) ALL CORNERS ARE MARKED WITH 1/2\"/>

GENERAL NOTES: 4) ALL CORNERS ARE MARKED WITH 1/2\"/>

GENERAL NOTES: 5) THIS PROPERTY HAS NOT BEEN MAPPED FOR FLOOD PLAIN PURPOSES.

GENERAL NOTES: 6) CLAY CO PLAT 120-00-00-01.00, 137-00-00-00-03.01, 138-00-00-04-02.00, 121-00-00-01.00, 137-00-00-00-03.01

GENERAL NOTES: 7) NO ADDRESS ASSIGNED AT THIS TIME.

GENERAL NOTES: 8) ROUND 3/4\"/>

GENERAL NOTES: 9) ROUND 3/4\"/>

GENERAL NOTES: 10) ROUND 3/4\"/>

GENERAL NOTES: 11) ROUND 3/4\"/>

GENERAL NOTES: 12) ROUND 3/4\"/>

WEST SURVEYING, INC. 1 (606) 307-0436

WEST SURVEYING, INC. 1 (606) 307-0436

WEST SURVEYING, INC. 1 (606) 307-0436

WEST SURVEYING, INC. 1 (606) 307-0436

WEST SURVEYING, INC. 1 (606) 307-0436

WEST SURVEYING, INC. 1 (606) 307-0436

WEST SURVEYING, INC. 1 (606) 307-0436

WEST SURVEYING, INC. 1 (606) 307-0436

WEST SURVEYING, INC. 1 (606) 307-0436

WEST SURVEYING, INC. 1 (606) 307-0436

WEST SURVEYING, INC. 1 (606) 307-0436

WEST SURVEYING, INC. 1 (606) 307-0436