

OWNERSHIP CERTIFICATE

I (we) do hereby certify that I (we) are the owners of the property shown and described hereon and do hereby adopt this survey with my (our) free consent.

CCL MARKETING CORPORATION DATE



OWNER / CLIENT

CCL MARKETING CORPORATION
940 W STACY ROAD
SUITE 140
ALLEN, TX. 75013

UTILITY NOTE

All utilities shown hereon were observed through the normal course of surveying. All utilities should be field verified prior to any construction. This property may be subject to utilities not shown or depicted hereon.

Most utility companies participate in the Kentucky "BUD" (Before You Dig) program. Contact information: 811

ACCURACY CERTIFICATE

I hereby certify that the survey shown hereon was made under my direct supervision. The unadjusted ratio of closure was 1:27.335. This survey was a closed loop survey and was not adjusted. This survey represents a boundary survey and complies with 201 KAR 18:150

GREGORY A. WEST LPLS #3802 DATE

Table with 3 columns: NUMBER, DIRECTION, DISTANCE. Lists bearings and distances for lines L1 through L19.

Table with 3 columns: NUMBER, DIRECTION, DISTANCE. Lists bearings and distances for lines L20 through L45.

Table with 3 columns: NUMBER, DIRECTION, DISTANCE. Lists bearings and distances for lines L46 through L81.

Table with 3 columns: NUMBER, DIRECTION, DISTANCE. Lists bearings and distances for lines L82 through L145.

LEGEND

- FOUND 1/2" DIA., 18" IN LENGTH IRON PIN WITH YELLOW PLASTIC CAP STAMPED LS 3802 SET PREVIOUSLY
SET 1/2" DIA., 18" IN LENGTH IRON PIN WITH YELLOW PLASTIC CAP STAMPED LS 3802
FOUND 5/8" DIAMETER IRON PIN WITH A METAL CAP STAMPED LS 3768
FOUND TREE MARKED WITH METAL NAIL AND WASHER STAMPED LS 3802 THIS SURVEY

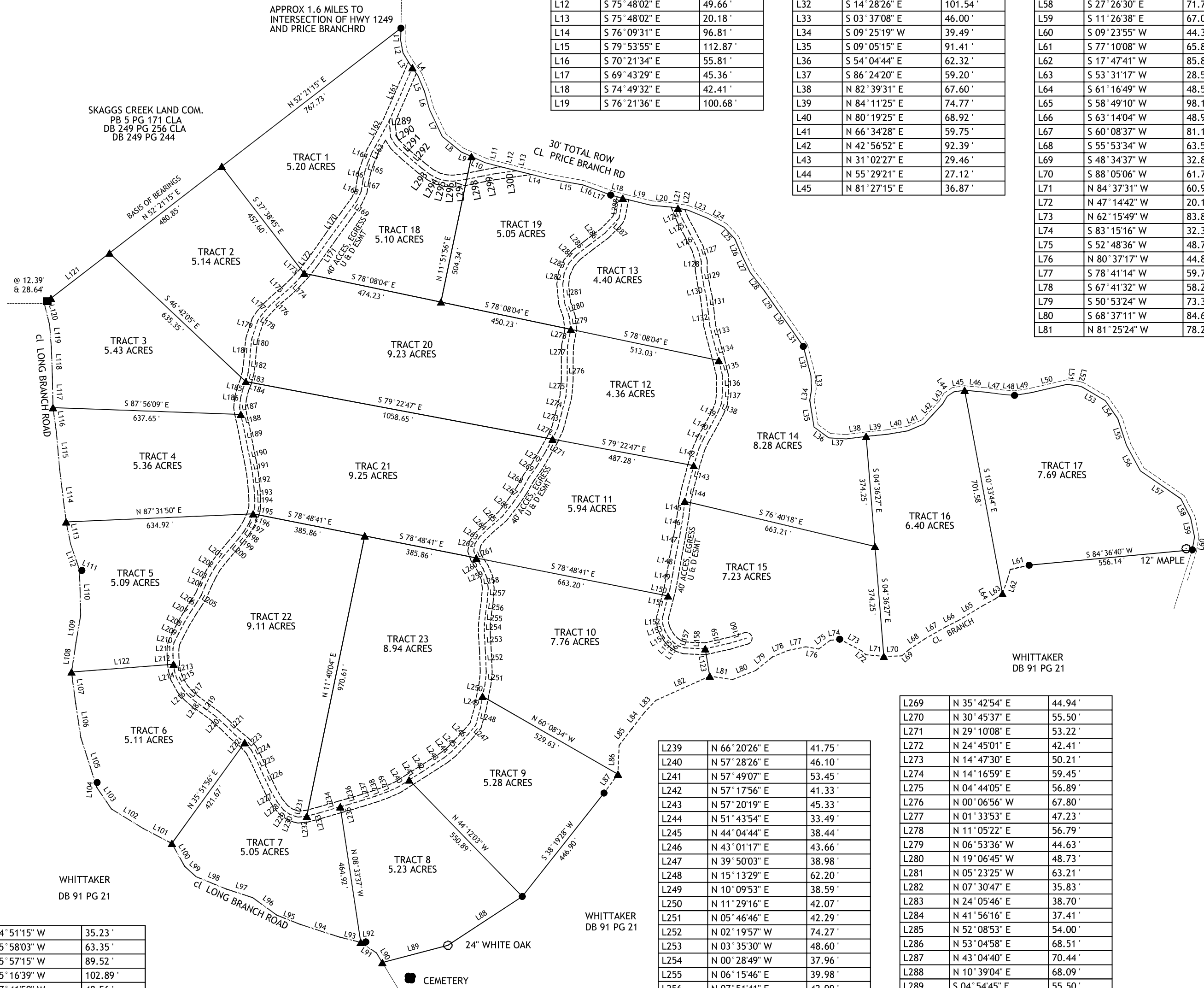
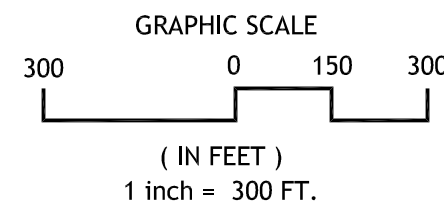

Table with 3 columns: NUMBER, DIRECTION, DISTANCE. Lists bearings and distances for lines L146 through L167.

Table with 3 columns: NUMBER, DIRECTION, DISTANCE. Lists bearings and distances for lines L168 through L194.

Table with 3 columns: NUMBER, DIRECTION, DISTANCE. Lists bearings and distances for lines L195 through L216.

Table with 3 columns: NUMBER, DIRECTION, DISTANCE. Lists bearings and distances for lines L217 through L238.

Table with 3 columns: NUMBER, DIRECTION, DISTANCE. Lists bearings and distances for lines L239 through L268.

Table with 3 columns: NUMBER, DIRECTION, DISTANCE. Lists bearings and distances for lines L269 through L300.

GENERAL NOTES:

- 1.) THE PURPOSE OF THIS PLAT IS TO DIVIDE THE LANDS OF CCL MARKETING CORP. AS SHOWN.
2.) CLASSIFIED AS AN URBAN SURVEY.
3.) SOURCE OF TITLE: DB 269 PG 700 PLAT BOOK 5 PAGE 307 NOW PLAT CABINET SLIDE 1296.
4.) ALL CORNERS ARE MARKED WITH 1/2" DIAMETER, 18" IN LENGTH IRON PINS WITH A YELLOW PLASTIC CAP STAMPED "GREG A WEST LPLS 3802" UNLESS NOTED OTHERWISE.
5.) THIS PROPERTY HAS NOT BEEN MAPPED FOR FLOOD PLAIN PURPOSES.
6.) ROCKCASTLE CO PIDN 048-00-001
7.) NO ADDRESS ASSIGNED AT THIS TIME.
8.) THE SOURCE OF TITLE FOR PRICE BRANCH ROAD WAS FOUND IN PLAT BOOK 5 PAGE 307 SLIDE 1296.

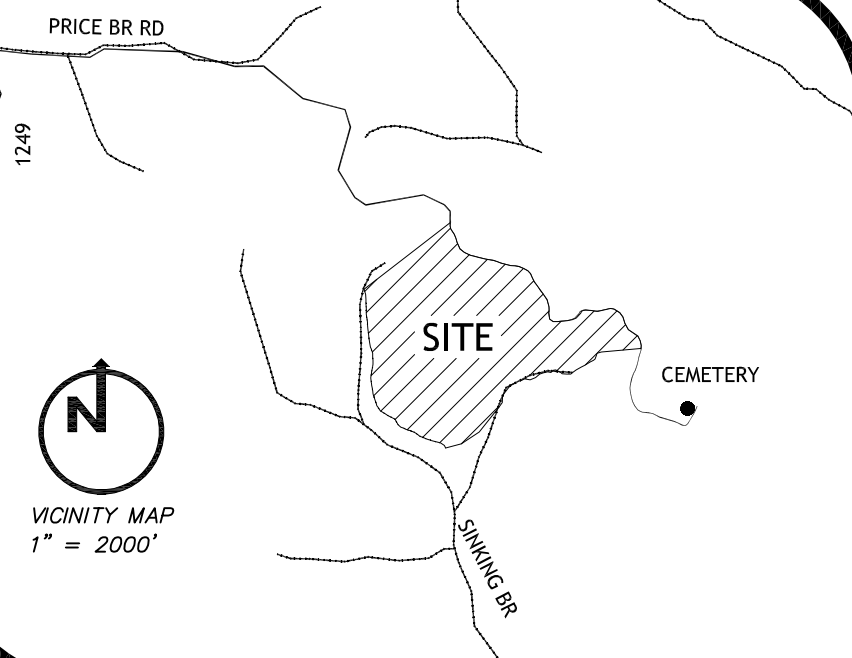

GREG WEST LAND SURVEYING, INC. PO BOX 515 1 (606) 307-0436 MONTICELLO, KY 42633

MINOR PLAT FOR CCL MARKETING CORPORATION PROPERTY ON PRICE BRANCH ROAD, ROCKCASTLE CO., KY. DRAWN BY: GAW CHECKED BY: GAW END DATE OF SURVEY: 15-SEPT-21 END DATE OF PLAT: 16-SEPT-21 SCALE: 1" = 300' PROJECT NO. 21-061