

STONE CREEK WEST

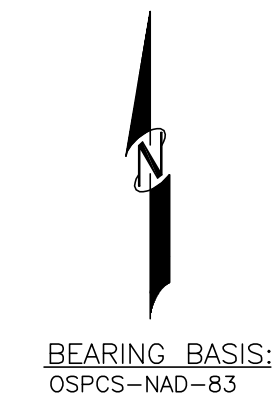

- LEGEND**
- PROPERTY CORNERS
  - FOUND ORIGINAL STONE
  - ⊙ FOUND STEEL PIN
  - ⊕ SET STEEL PIN
  - ⊕ FOUND BRASS CAP
  - ⊗ FOUND PIPE W/ CAP

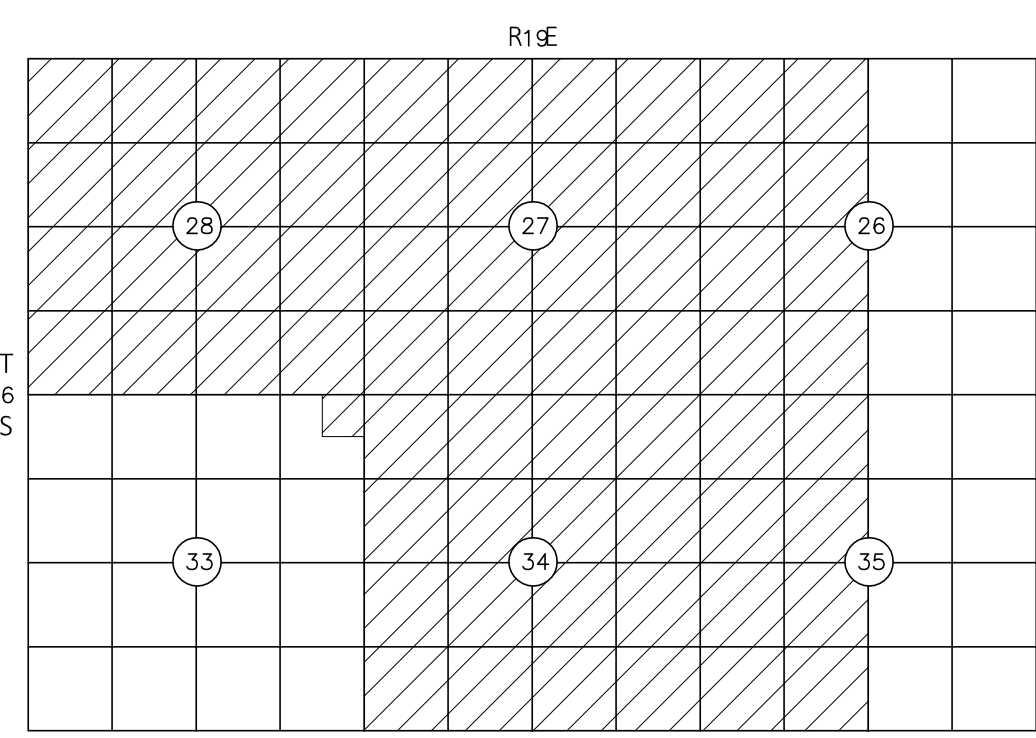
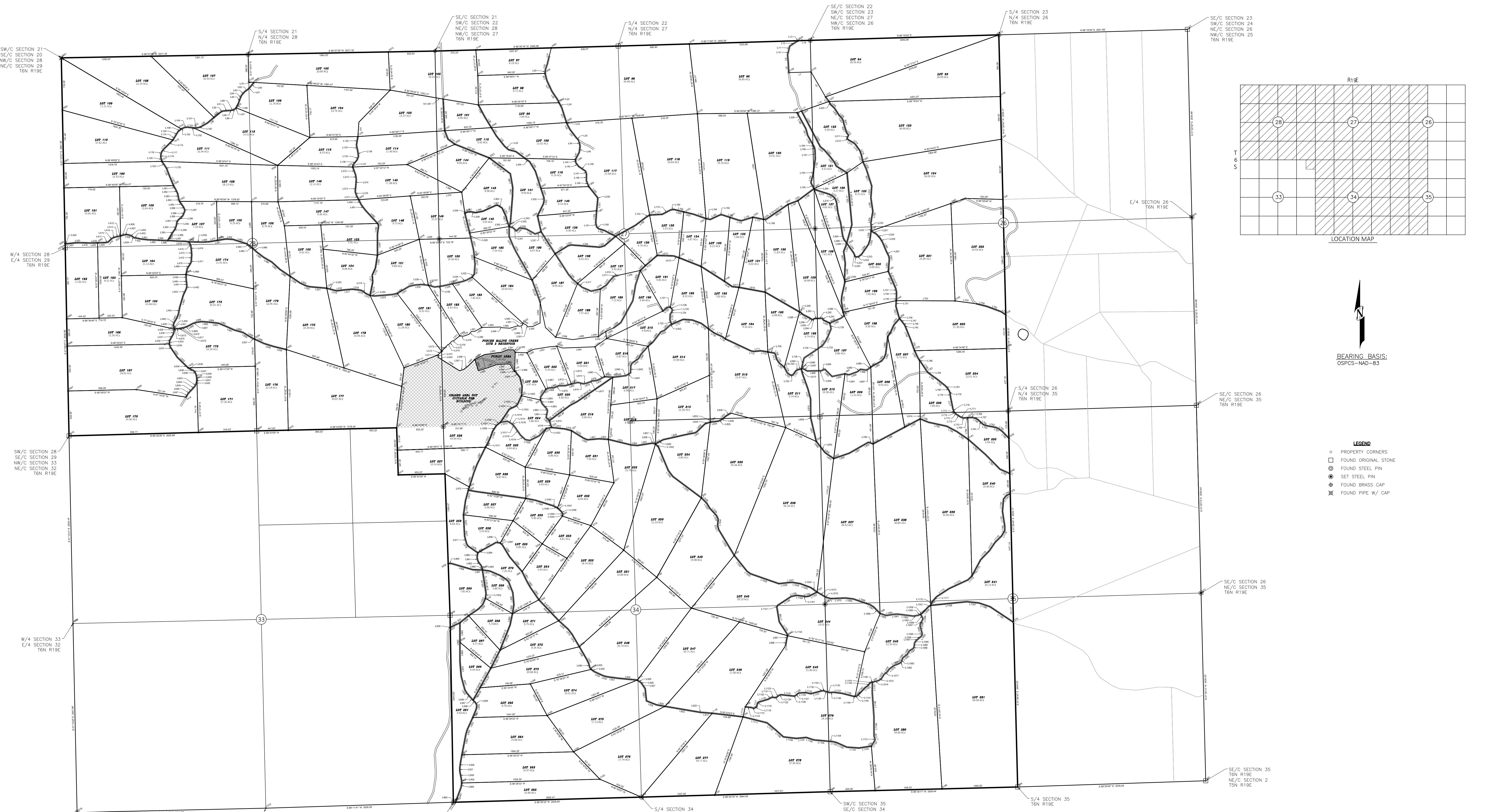
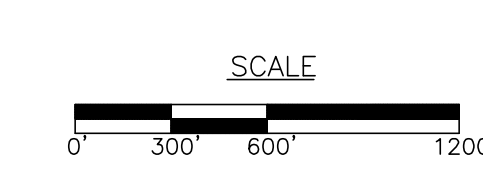

SW/C SECTION 21  
SE/C SECTION 20  
NW/C SECTION 28  
NE/C SECTION 29  
T6N R19E

S/4 SECTION 21  
N/4 SECTION 28  
T6N R19E

SE/C SECTION 21  
SW/C SECTION 22  
NE/C SECTION 28  
NW/C SECTION 27  
T6N R19E

S/4 SECTION 22  
N/4 SECTION 27  
T6N R19E

SE/C SECTION 22  
SW/C SECTION 23  
NE/C SECTION 27  
NW/C SECTION 26  
T6N R19E

S/4 SECTION 23  
N/4 SECTION 26  
T6N R19E

SE/C SECTION 23  
SW/C SECTION 24  
NE/C SECTION 26  
NW/C SECTION 25  
T6N R19E

W/4 SECTION 28  
E/4 SECTION 29  
T6N R19E

E/4 SECTION 26  
T6N R19E

S/4 SECTION 26  
N/4 SECTION 35  
T6N R19E

SE/C SECTION 26  
NE/C SECTION 35  
T6N R19E

SW/C SECTION 28  
SE/C SECTION 29  
NW/C SECTION 33  
NE/C SECTION 32  
T6N R19E

S/4 SECTION 33  
T6N R19E

SW/C SECTION 34  
SE/C SECTION 33  
T6N R19E  
NW/C SECTION 3  
NE/C SECTION 4  
T6N R19E

S/4 SECTION 34  
T6N R19E

SW/C SECTION 35  
SE/C SECTION 34  
T6N R19E  
NW/C SECTION 2  
NE/C SECTION 3  
T6N R19E

S/4 SECTION 35  
T6N R19E

SE/C SECTION 26  
NE/C SECTION 35  
T6N R19E

SE/C SECTION 35  
T6N R19E  
NE/C SECTION 2  
T6N R19E

SW/C SECTION 33  
SE/C SECTION 32  
T6N R19E  
NW/C SECTION 4  
NE/C SECTION 5  
T6N R19E

NOTE: THIS SURVEY WAS PERFORMED WITHOUT THE BENEFIT OF A TITLE COMMITMENT AND MAY CONTAIN EASMENTS OR RIGHTS OF WAY NOT SHOWN

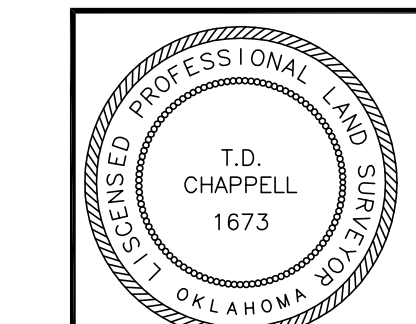

**CERTIFICATE OF SURVEY**

I hereby certify that on NOVEMBER 2, 2018, that a survey was made under my supervision of the property described above and that the above plot is a true and correct representation of said survey. I also certify that this plat meets the Oklahoma Minimum Standards for the practice of Land Surveying as adopted by the Oklahoma State Board of Registration for Professional Engineers and Land Surveyors.

T.D. Chappell  
T.D. Chappell, Oklahoma Licensed Professional Land Surveyor No. 1673

SURV. BY: TC	SCALE: 1" = 600'
DRAWN BY: TC	DATE: 02/06/2018
APPROVED BY: TC	SURVEY #: S062-17
	SHEET 1 OF 2

**CHAPPELL**  
LAND SURVEYING, PC

P.O. Box 863, Hugo, OK 74743  
(909) 256-0508  
Certificate of Authorization No. 5072  
Expires June 30, 2018