

LAND BOUNDARY SURVEY PLAT
A PART OF
SECTION 30 T7S R8E
BRYAN COUNTY, OK

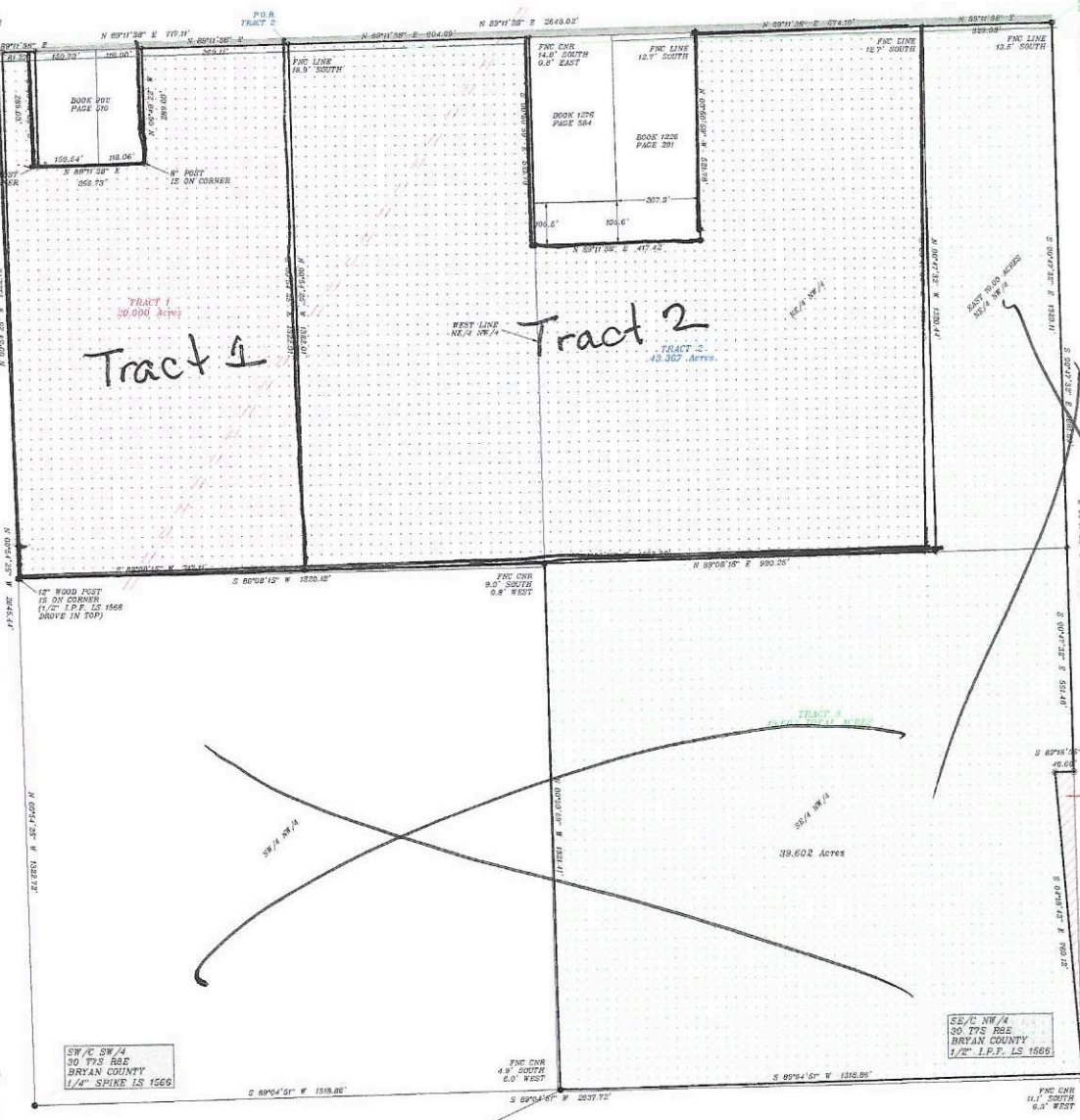

NE 1/4 NW 1/4
30 T7S R8E
BRYAN COUNTY
1/2\"/>

SE 1/4 NW 1/4
30 T7S R8E
BRYAN COUNTY
1/2\"/>

1. COLE CRAIG, A LICENSED PROFESSIONAL LAND SURVEYOR IN AND IN THE STATE OF OKLAHOMA, DO HEREBY CERTIFY TO YOU CORRECT THAT THIS BOUNDARY SURVEY PLAT, DRAWN UNDER MY DIRECT SUPERVISION ACCURATELY REPRESENTS A PARCEL OF LAND DESCRIBED AS BEING:

TRACT 1
A TRACT OF LAND BEING A PART OF THE NW 1/4 NW 1/4 OF SECTION 30, TOWNSHIP 7 SOUTH, RANGE 8 EAST OF THE INDIAN BASE AND MERIDIAN, BRYAN COUNTY, OKLAHOMA, BEING MORE PARTICULARLY DESCRIBED IN METERS AND BOUNDS AS FOLLOWS:

COMMENCING AT THE NW 1/4 OF THE NW 1/4 OF SAID SECTION, THENCE N 89°11'30\"/>

THENCE N 89°11'30\"/>

THENCE N 89°11'30\"/>

THENCE S 89°11'30\"/>

THE ABOVE LEGAL DESCRIPTION WAS PREPARED BY COLE CRAIG, P.L.S., FROM AN INSTRUMENT, SHOWING ALL BEARINGS AND CURVE BEARINGS (NAD 83) DERIVED BY DIFFERENTIAL G.P.S. THE BASIS OF BEARINGS FOR THIS LEGAL DESCRIPTION IS N 89°11'30\"/>

TRACT 2
A TRACT OF LAND BEING A PART OF THE NE 1/4 NW 1/4 OF SECTION 30, TOWNSHIP 7 SOUTH, RANGE 8 EAST OF THE INDIAN BASE AND MERIDIAN, BRYAN COUNTY, OKLAHOMA, BEING MORE PARTICULARLY DESCRIBED IN METERS AND BOUNDS AS FOLLOWS:

COMMENCING AT THE NW 1/4 OF THE NW 1/4 OF SAID SECTION, THENCE N 89°11'30\"/>

THENCE N 89°11'30\"/>

THENCE S 89°11'30\"/>

THENCE S 89°11'30\"/>

THE ABOVE LEGAL DESCRIPTION WAS PREPARED BY COLE CRAIG, P.L.S., FROM AN INSTRUMENT, SHOWING ALL BEARINGS AND CURVE BEARINGS (NAD 83) DERIVED BY DIFFERENTIAL G.P.S. THE BASIS OF BEARINGS FOR THIS LEGAL DESCRIPTION IS N 89°11'30\"/>

TRACT 3
A TRACT OF LAND BEING A PART OF THE SE 1/4 NW 1/4 OF SECTION 30, TOWNSHIP 7 SOUTH, RANGE 8 EAST OF THE INDIAN BASE AND MERIDIAN, BRYAN COUNTY, OKLAHOMA, BEING MORE PARTICULARLY DESCRIBED IN METERS AND BOUNDS AS FOLLOWS:

COMMENCING AT THE NE 1/4 NW 1/4 OF SAID SECTION, THENCE S 89°11'30\"/>

THENCE S 89°11'30\"/>

THENCE S 89°11'30\"/>

THENCE N 89°11'30\"/>

THE ABOVE LEGAL DESCRIPTION WAS PREPARED BY COLE CRAIG, P.L.S., FROM AN INSTRUMENT, SHOWING ALL BEARINGS AND CURVE BEARINGS (NAD 83) DERIVED BY DIFFERENTIAL G.P.S. THE BASIS OF BEARINGS FOR THIS LEGAL DESCRIPTION IS N 89°11'30\"/>

TRACT 4
A TRACT OF LAND BEING A PART OF THE SE 1/4 NW 1/4 OF SECTION 30, TOWNSHIP 7 SOUTH, RANGE 8 EAST OF THE INDIAN BASE AND MERIDIAN, BRYAN COUNTY, OKLAHOMA, BEING MORE PARTICULARLY DESCRIBED IN METERS AND BOUNDS AS FOLLOWS:

COMMENCING AT THE NE 1/4 NW 1/4 OF SAID SECTION, THENCE S 89°11'30\"/>

THENCE S 89°11'30\"/>

THENCE S 89°11'30\"/>

THE ABOVE LEGAL DESCRIPTION WAS PREPARED BY COLE CRAIG, P.L.S., FROM AN INSTRUMENT, SHOWING ALL BEARINGS AND CURVE BEARINGS (NAD 83) DERIVED BY DIFFERENTIAL G.P.S. THE BASIS OF BEARINGS FOR THIS LEGAL DESCRIPTION IS N 89°11'30\"/>

TRACT 5
A TRACT OF LAND BEING A PART OF THE SE 1/4 NW 1/4 OF SECTION 30, TOWNSHIP 7 SOUTH, RANGE 8 EAST OF THE INDIAN BASE AND MERIDIAN, BRYAN COUNTY, OKLAHOMA, BEING MORE PARTICULARLY DESCRIBED IN METERS AND BOUNDS AS FOLLOWS:

COMMENCING AT THE NE 1/4 NW 1/4 OF SAID SECTION, THENCE S 89°11'30\"/>

LEGEND

- IRON PIN FOUND
- 6000 NAIL SET (PLS 1780)
- 1/2" IRON PIN SET (PLS 1780)
- 4" WOOD FENCE CORNER
- C.O.E. BRASS MONUMENT
- OVERHEAD POWER
- BARE WIRE FENCE
- BOUNDARY LINE
- 10.5' STATUTORY R/W



LOCATION MAP
SECTION 30 T7S R8E

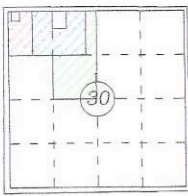

GENERAL SURVEY NOTES
SUBJECT TO EASEMENTS AND/OR RIGHT-OF-WAY, EITHER RECORDED OR UNRECORDED, THEREOF
THIS SURVEY WAS PERFORMED FOR THE BENEFIT OF THE CLIENT(S) AND DOES NOT EXTEND TO ANY UNNAMED PERSON(S) WITHOUT EXPRESS RECONVEYANCE BY SURVEYOR NAMING SAID PERSON(S)
THIS SURVEY WAS PERFORMED WITHOUT THE BENEFIT OF AN ABSTRACT OR TITLE OPINION
THIS IS NOT A VALID SURVEY WITHOUT THE SURVEYORS HAND WRITTEN SIGNATURE AND DATE
THIS PLAT AND SURVEY MEETS THE OKLAHOMA MINIMUM STANDARDS FOR THE PRACTICE OF LAND SURVEYING AS ADOPTED BY THE OKLAHOMA STATE BOARD OF LICENSURE FOR PROFESSIONAL ENGINEERS AND LAND SURVEYORS
COLE CRAIG P.L.S. COMPANY 2015

COLE CRAIG P.L.S. P.O. BOX 383 MORFITT, OK 73045 (405) 742-0721 colecraig@comcast.net	Surveyor's Seal COLE CRAIG 1780 OKLAHOMA	SURVEY NO. _____ DATE _____
STATE OF OKLAHOMA PART OF SECTION 30, TOWNSHIP 7 SOUTH, RANGE 8 EAST OF THE INDIAN BASE AND MERIDIAN, BRYAN COUNTY, OKLAHOMA		SURVEY ORIGIN _____ DATE _____
		FIELDWORK DATES _____ DATE _____
		SURVEY PLAT COMPLETE _____ DATE _____
		DATE OF LAST LIST _____ DATE _____
		RETURNED _____
		SCALE 1"=160'