

SOUTHERN HILLS

WEST SOUTHERN HILLS ROAD

#	Bearing	Distance
A	S 04°36'54" W	104.42 FT
B	S 01°49'10" W	247.02 FT
C	S 09°11'49" W	101.08 FT
D	S 20°37'04" W	34.02 FT
E	S 20°37'04" W	41.39 FT
F	S 04°27'05" E	101.79 FT
G	S 12°13'25" E	133.42 FT
H	S 30°22'17" E	111.44 FT
I	S 46°18'58" E	113.88 FT
J	S 35°26'14" E	170.21 FT
K	S 42°12'22" E	134.10 FT
L	S 15°14'25" E	141.98 FT
M	S 35°51'30" E	135.63 FT
N	S 64°41'10" E	157.10 FT
O	S 74°08'42" E	65.05 FT
P	S 74°08'42" E	65.05 FT
Q	S 10°45'51" W	46.39 FT
R	S 47°24'23" W	137.88 FT

EAST SOUTHERN HILLS ROAD

#	Bearing	Distance
A	S 09°33'25" E	74.39 FT
B	S 05°02'34" W	59.48 FT
C	S 19°21'31" W	116.56 FT
D	S 07°43'05" E	287.85 FT
E	S 18°52'17" E	169.11 FT
F	S 32°44'05" E	31.48 FT
G	S 32°44'05" E	31.48 FT
H	S 48°46'39" E	108.79 FT
I	S 44°41'04" E	50.01 FT
J	S 23°31'45" E	101.56 FT
K	S 19°06'24" W	123.18 FT
L	S 07°32'18" E	133.16 FT
M	S 07°32'18" E	51.64 FT
N	S 07°13'29" W	66.01 FT
P	S 28°46'50" W	258.41 FT

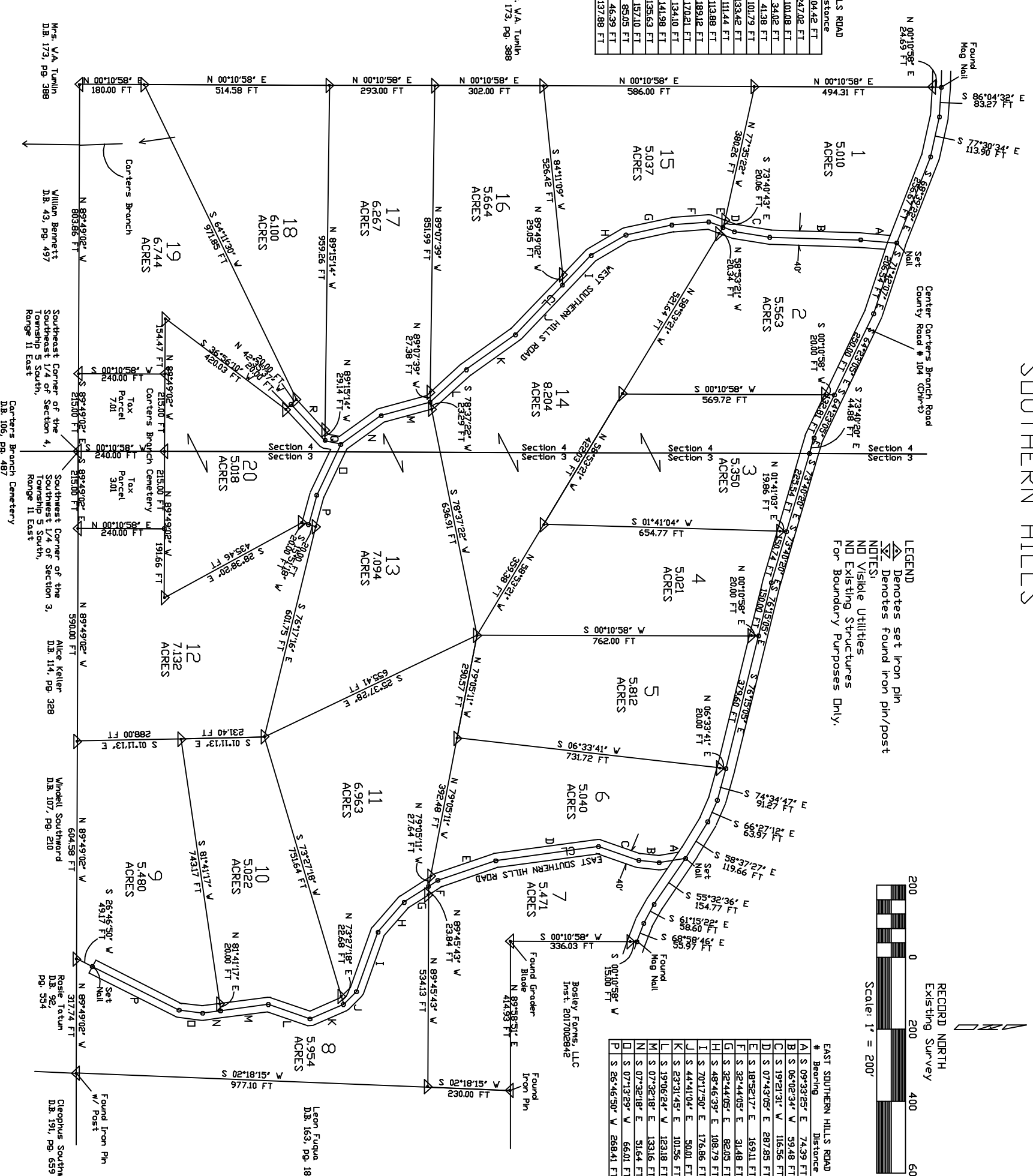

Mrs. V.A. Tunlin
D.B. 173, pg. 388

Mrs. V.A. Tunlin
D.B. 173, pg. 388

William Bennett
D.B. 43, pg. 497

Southeast Corner of the
Township 5 South,
Range 11 East

Southeast Corner of the
Township 5 South,
Range 11 East

Southeast Corner of the
Township 5 South,
Range 11 East

Alice Keller
D.B. 114, pg. 328

Whikel Southward
D.B. 107, pg. 210

Rosalie Latum
D.B. 52,
pg. 534

Cleophus Southward
D.B. 191, pg. 659

Shiloh Surveying
Dale E. Segely / Land Surveyor
TN, RL.S.# 1888 - MS, PLS.# 2798
P.O. Box 94, 1411 Hwy. # 22
Shiloh, TN, 38376
Ph. (731) 832-0508
Cell: (731) 846-0771
Email: dsegely@hotmail.com

Surveyor's Certificate
 I hereby certify that this plat accurately depicts the survey performed, exceeding the minimum requirements of a Class "B" Survey as per standards of practice as adopted by The Mississippi Board of Examiners for Engineers and Land Surveyors, with a ratio of precision of the unadjusted survey is 1 : 7,902 as shown hereon. This plat does not show any unrecorded, unwritten, implied, or prescriptive easements that may exist. No Title Search Performed.

Total Area = 11794 Acres
 Classic Country Land, LLC
 Southwest 1/4 Section 3,
 Township 5 South, Range 11 East
 Tishomingo County, Mississippi
 Instrument #2021000278
 DATE: March 23, 2021
 SCALE: 1 inch = 200 feet
 JDB #21-0311-1