

PLAT OF SURVEY

Property of EAGLE'S NEST

R 18 E

R 18 E

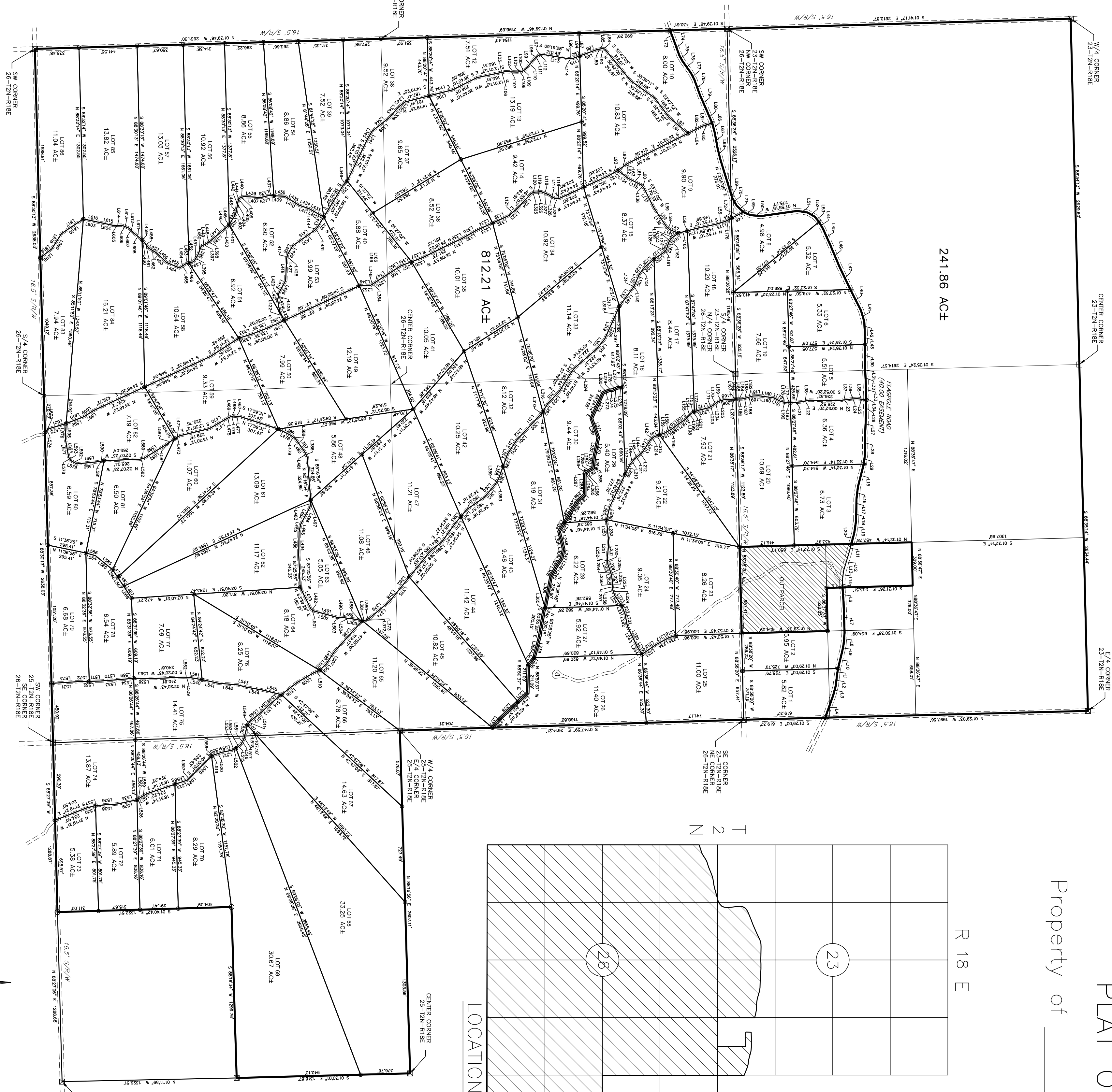
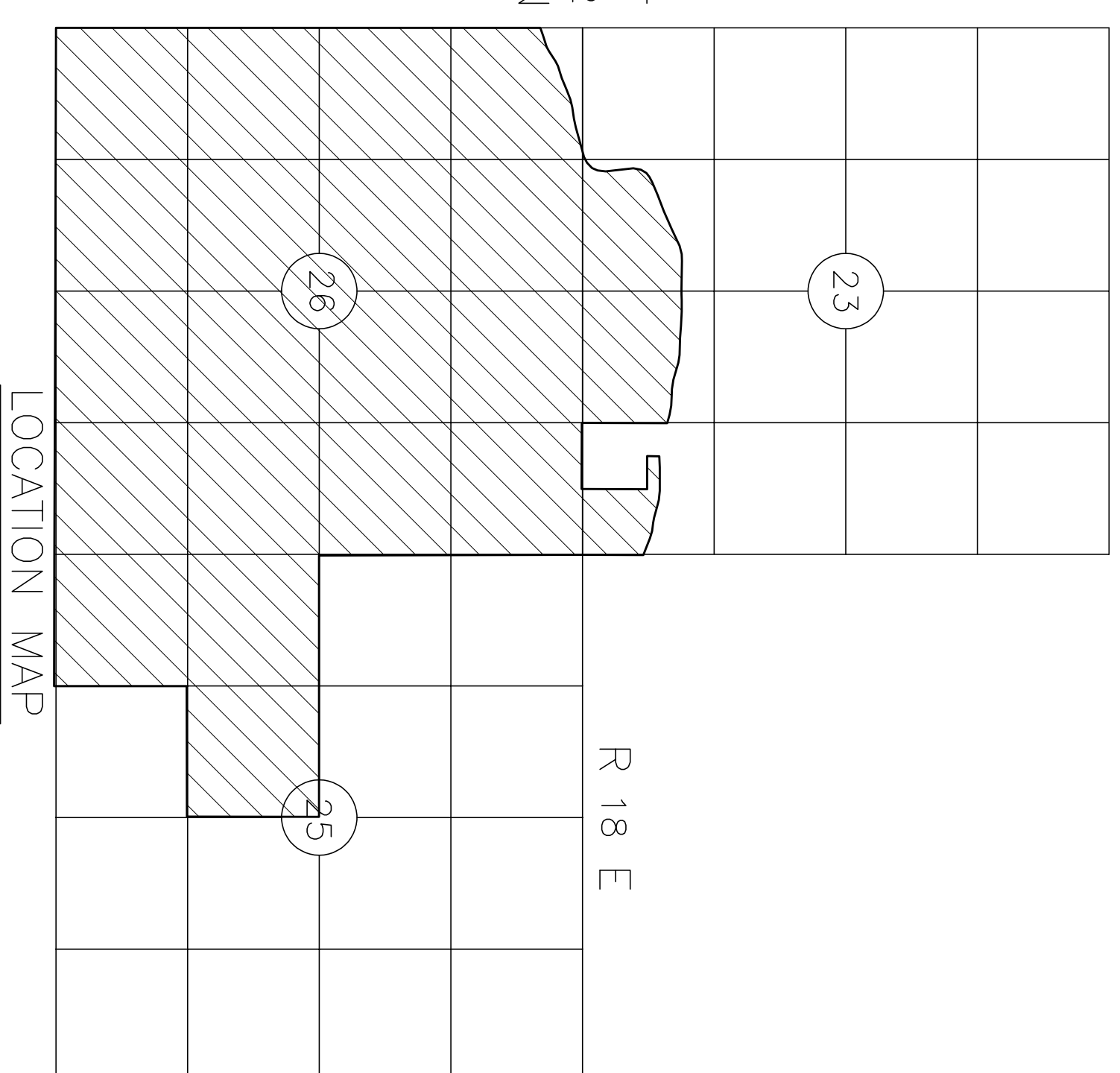

NOTE: THIS SURVEY WAS PERFORMED WITHOUT THE BENEFIT OF A TITLE COMMITMENT AND MAY CONTAIN EASMENTS OR RIGHTS OF WAY NOT SHOWN

- LEGEND
FOUND ORIGINAL STONE
FOUND PIN W/ CAP
FOUND 1" PIN
SET 5/8" PIN W/ CAP
(CLS CA 5072)
PROPERTY LOT LINE
20' ROADWAY EASEMENT

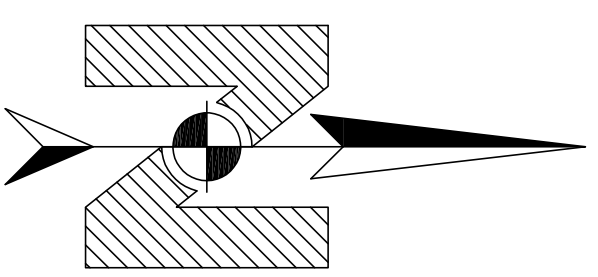

BEARING BASIS:
OSPCS-NAD 83

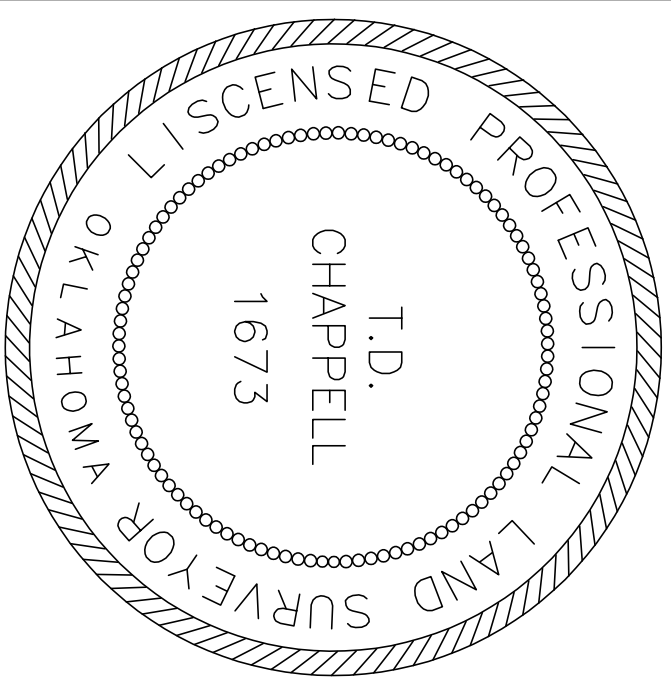
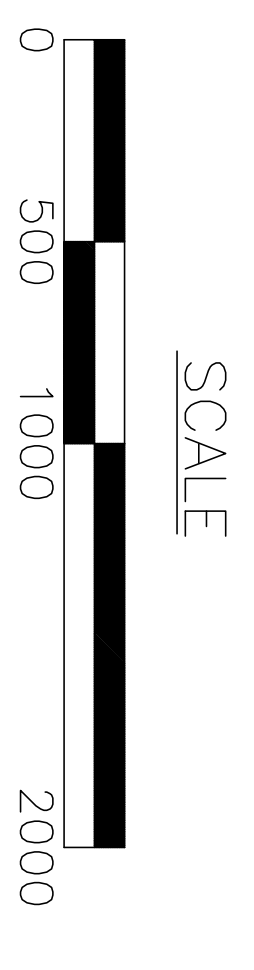

Table with 2 columns: SURV. BY, DRAWN BY, APPROVED BY and 2 columns: TC, TC, TC.

Table with 4 columns: LINE #, BEARING, DISTANCE, and a second set of columns with the same headers. Contains 481 rows of survey data.



CERTIFICATE OF SURVEY

I hereby certify that on July 20, 2020, that a survey was made under my supervision of the property described above and that the above plat is a true and correct representation of said survey I also certify that this plat meets the Oklahoma Minimum Standards for the practice of Land Surveying as adopted by the Oklahoma State Board of Registration for Professional Engineers and Land Surveyors.

T.D. Chappell, Oklahoma Licensed Professional Land Surveyor No. 1673

CHAPPELL LAND SURVEYING, PC
P.O. Box 863, Hugo, OK 74743 (580) 326-6688
Certificate of Authorization No. 50722, Exp. June 30, 2022
SCALE: 1" = 1000'
DATE: 7/17/20
SURVEY #: S104-20
SHEET 1 OF 1