

75 Acres  
 Ellis Knight Barrier et al to W. C. Reynolds and June K. Reynolds  
 Vol. 518, p. 224

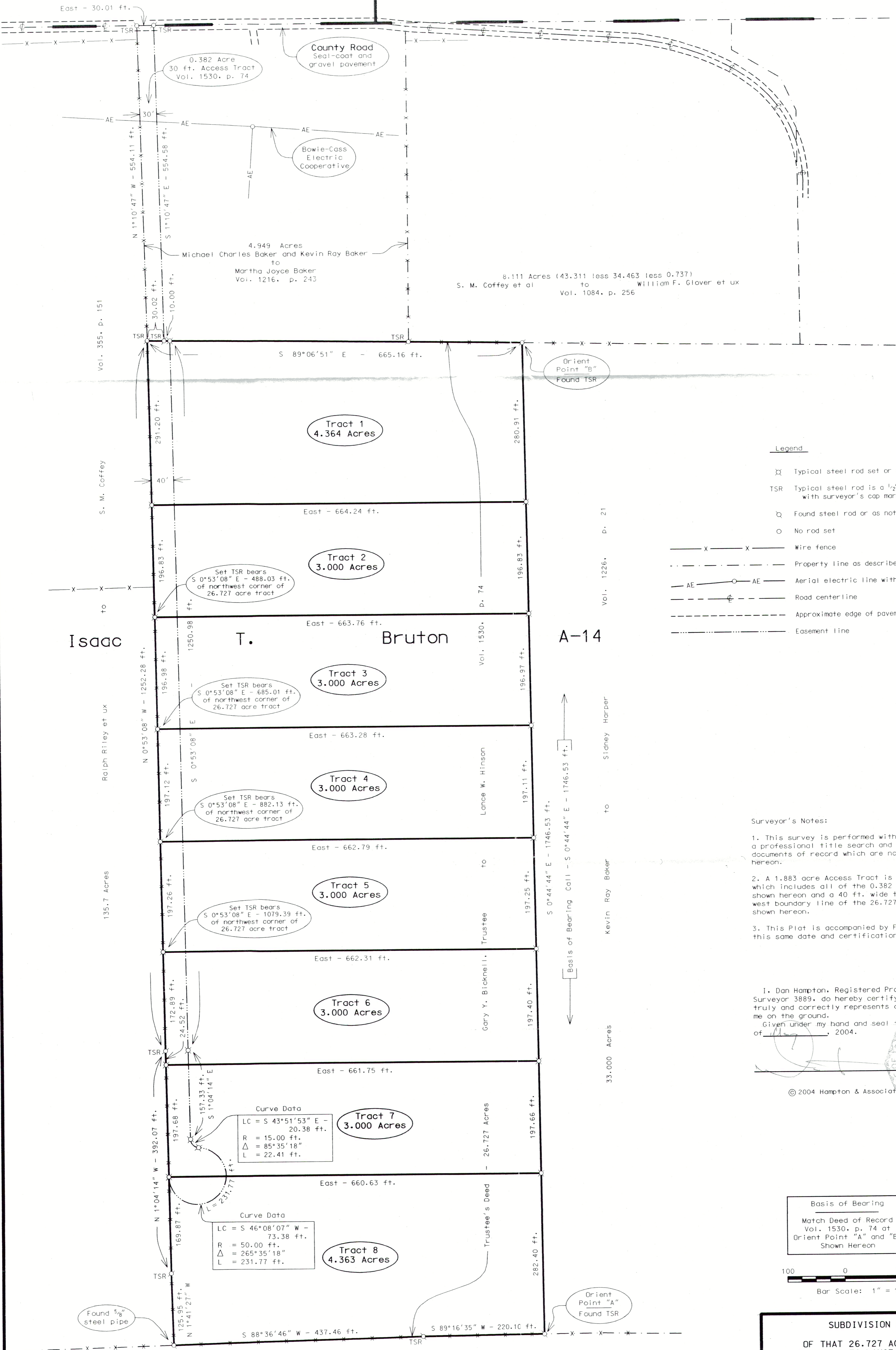

- Legend**
- ⊗ Typical steel rod set or as noted
  - TSR Typical steel rod is a 1/2" X 24" steel rod with surveyor's cap marked "Hampton"
  - Q Found steel rod or as noted
  - O No rod set
  - X-X Wire fence
  - - - Property line as described by deed
  - AE Aerial electric line with pole
  - - - Road centerline
  - - - Approximate edge of pavement
  - - - Easement line

**Surveyor's Notes:**

- This survey is performed without benefit of a professional title search and there may be documents of record which are not indicated hereon.
- A 1.883 acre Access Tract is hereby created which includes all of the 0.382 acre Access Tract shown hereon and a 40 ft. wide tract along the west boundary line of the 26.727 acre tract as shown hereon.
- This Plat is accompanied by Field Notes of this same date and certification.

I, Dan Hampton, Registered Professional Land Surveyor 3889, do hereby certify the plat hereon truly and correctly represents a survey made by me on the ground.  
 Given under my hand and seal this 5 day of July, 2004.

© 2004 Hampton & Associates, Inc.

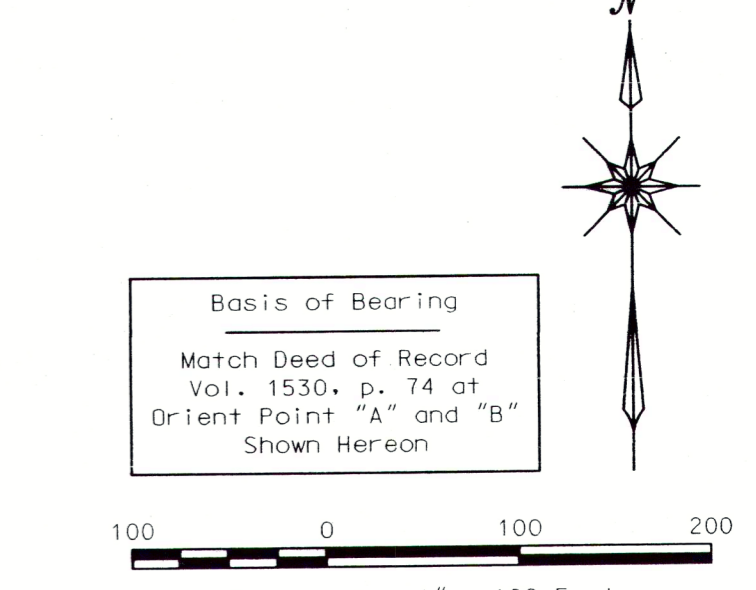

**SUBDIVISION PLAT**  
 OF THAT 26.727 ACRE TRACT  
 CONVEYED TO LANCE W. HINSON  
 ISAAC T. BRUTON SURVEY A-14  
 TITUS COUNTY, TEXAS

SCALE: 1" = 100 FEET

DAN HAMPTON & ASSOCIATES, INC.  
 REGISTERED PROFESSIONAL LAND SURVEYOR  
 303 NORTH VAN BUREN AVENUE  
 MOUNT PLEASANT, TEXAS 75455  
 Phone/Fax (903) 572-2076