

NOTES:
 EQUIPMENT USED: TOPCON GTS - 303 & PRISM.
 INTERPRETATION OF FIRM COMMUNITY-PANEL BY SCALING
 * STATES THIS PROPERTY IS NOT LOCATED WITHIN A 100
 YEAR FLOOD BOUNDARY.

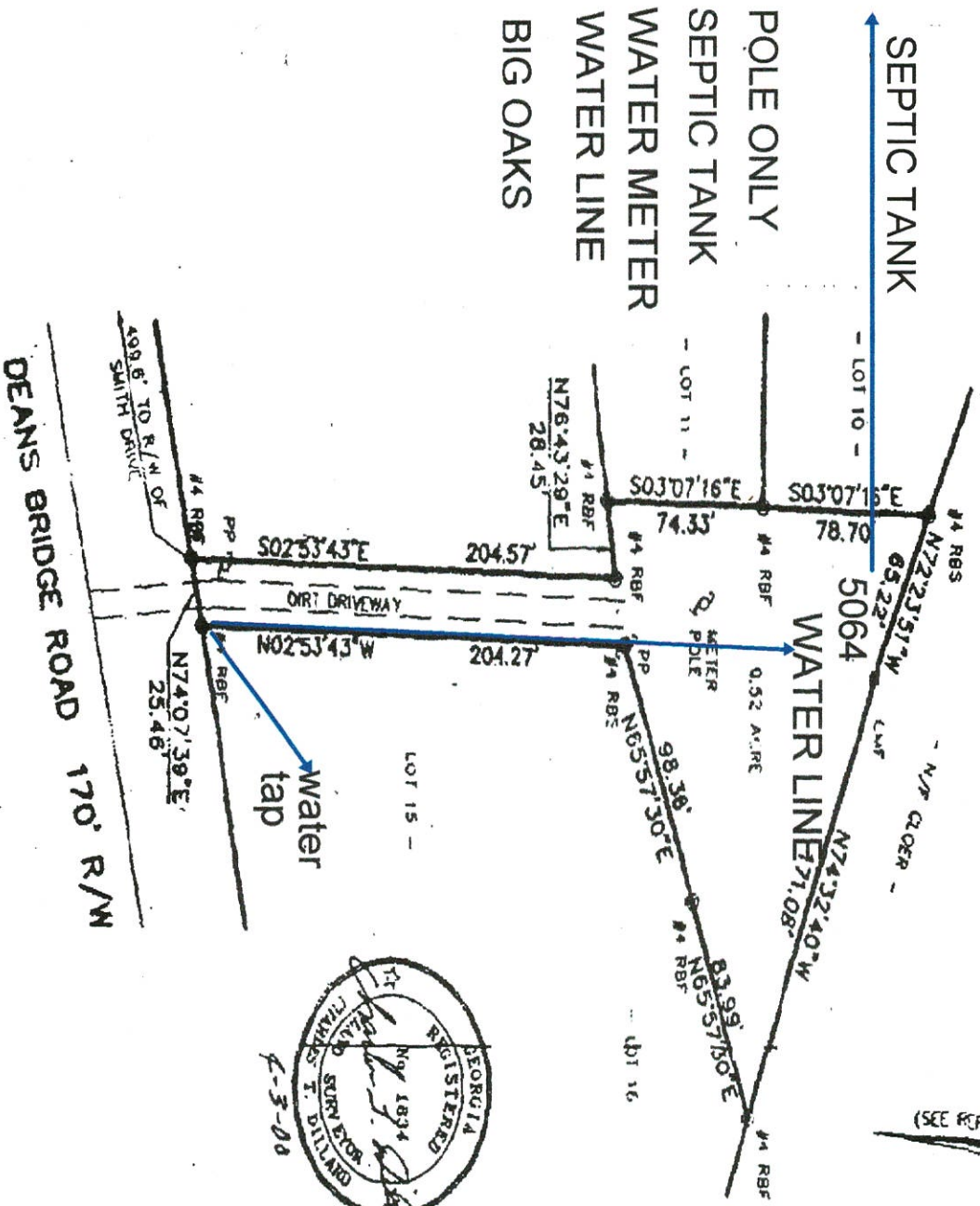

REFERENCE PLAT
 PLAT FOR C.E. LONG BY BOLENDER DATED 5/15/63
 R.N. 408, PAGES 1488-1490.
 DATE OF SURVEY: 3/27/00
 THIS PLAT OR MAP HAS BEEN CALCULATED FOR CLOSURE AND IS
 FOUND TO BE ACCURATE WITHIN ONE FOOT IN _____ FEET



PLAT FOR
 LOT 14 BLK. - SUB



A Y E R C O R T
 ENGINEERS - SURVEYORS - PLANNERS
 1139 Brood Street Augusta, Georgia

STATE:	GEORGIA	
COUNTY:	RICHMOND	
JOB NO.:	DO-7185	
SCALE:	1" = 80'	
FLD: AW	DRN: BA	CHK: CR
DATE:	4/2/00	
FILE:	D-STREET/DSK-292	

GATE FIVE

SMITH ROAD

5064