

SURVEY NOTES

- 1) The basis of bearing used for this survey is the North line of the Northwest quarter of Section 21, Township 24 North, Range 4 West, using a bearing of North 90 degrees 00 minutes 00 seconds West.
- 2) This survey was performed using the TRIMBLE GPS 4000 SE survey system along with the TDCI data collector and TRIMMAP Survey Software version 5.50.
- 3) This property is not a subdivision under Arizona law.
- 4) All section lines shall have a 30-foot access and utility easement located adjacent to the section line and entirely within this section (except as shown and noted hereon). All other parcel lines shall have a 60-foot access and utility easement centered on the parcel line.
- 5) The parcels shown hereon are not necessarily meant to be "alliquot" parts of a Section. The monument for each parcel corner controls the position of the original parcel lines.
- 6) There is a 20' "permanent right-of-way and easement" to BLACK MESA PIPELINE, INC., as shown on said plats and the property is subject to all conditions per that agreement recorded in docket 280 pages 9-16, Coconino County Recorder's Office.

SHEET INDEX

SHEET 1	COVER SHEET
SHEET 2	SECTION 3
SHEET 3	SECTION 5
SHEET 4	SECTION 9
SHEET 5	SECTION 15
SHEET 6	SECTION 17
SHEET 7	SECTION 19
SHEET 8	SECTION 21
SHEET 9	SECTION 25
SHEET 10	SECTION 29
SHEET 11	SECTION 27
SHEET 12	SECTION 31
SHEET 13	SECTION 33
SHEET 14	SECTION 5

T. 24 N. - R. 4 W.

LEGEND

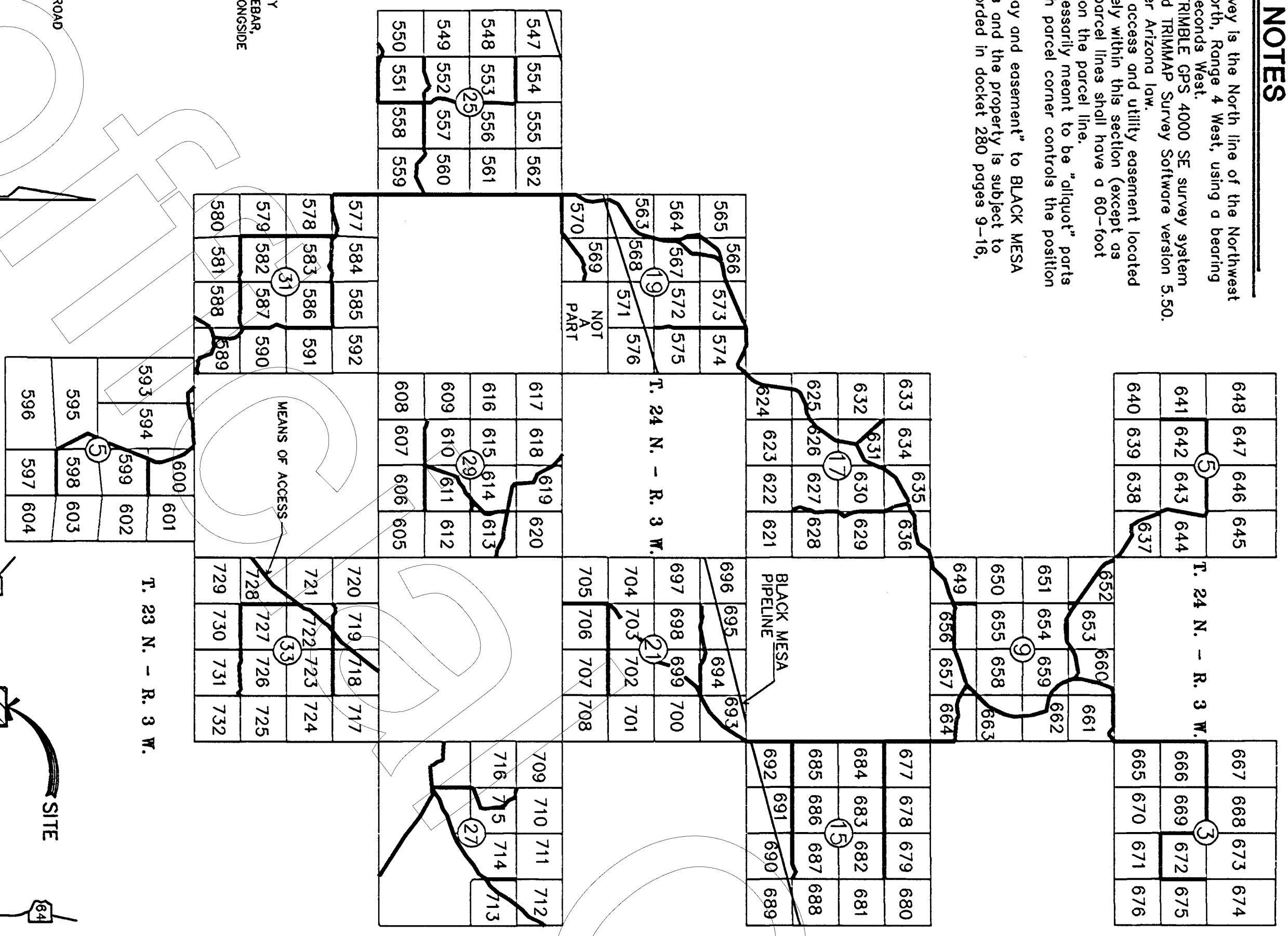
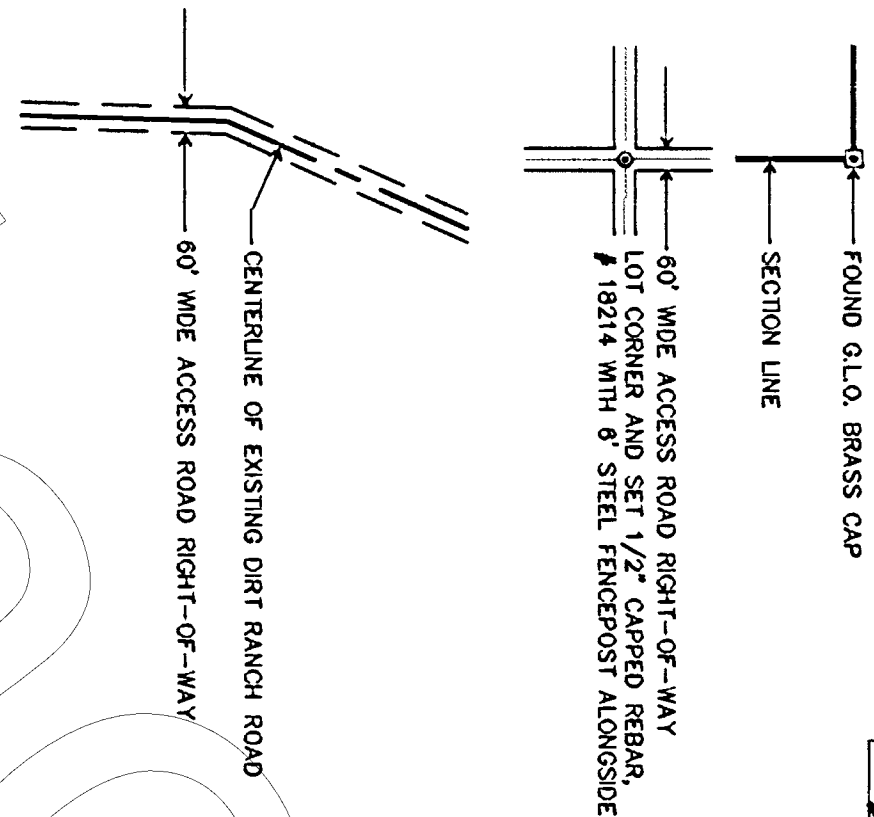

RESULTS OF SURVEY
OF
WESTWOOD RANCHES

PHASE VI
SECTIONS 3, 5, 9, 16, 17, 19, 21, 27, 29, 31 AND 33 IN
TOWNSHIP 24 NORTH, RANGE 3 WEST AND SECTION 25
IN TOWNSHIP 24 NORTH, RANGE 4 WEST AND SECTION 5 IN
TOWNSHIP 23 NORTH, RANGE 3 WEST OF THE GILA
AND SALT RIVER BASE AND MERIDIAN, COCONINO
COUNTY, ARIZONA.

**DEDICATION OF ROADWAY
AND UTILITY EASEMENTS**

Dedication of Roadway and Utility Easements:
KNOW ALL MEN BY THESE PRESENTS, that First American Title Insurance Company, a California corporation, as Trustee under Trust No. 7950, the owner of record of the property included in the easements shown herein, hereby dedicates these easements to the public for their use as roadways and utilities.
First American Title Insurance Company, a California corporation, as Trustee under Trust No. 7950, has hereunto caused its corporate name to be signed and the seal to be affixed and the same to be attested by signature of the undersigned officer and thereunto duly authorized on the 15 day of May, 1997.

FIRST AMERICAN TITLE INSURANCE COMPANY,
a California corporation.
BY: Roderick N. Collier
Trust Officer
STATE OF ARIZONA)
County of Maricopa)
On this 15 day of May, 1997, personally
appeared before me, a notary public, Roderick N. Collier, who acknowledged to me that he is a trust officer for FIRST AMERICAN TITLE INSURANCE COMPANY, a California corporation, who executed the foregoing instrument on behalf of said corporation. In witness whereof, I hereunto set my hand and affix my official seal, the date first written above.

My Commission Expires _____
Public Shirley Fyke
OFFICIAL SEAL
SHIRLEY F. FYKE
Notary Public
My Commission Expires _____

CERTIFICATION

I, Randy S. Delbridge, R.L.S. 18214, hereby certify that the survey shown hereon was completed by me during the months of October 1996 through February 1997 and is true and correct to my knowledge and belief. All parcel corners have been monumented with a capped rebar marked "Delbridge #18214" and with a 6" steel fence post driven alongside.

PREPARED MARCH 15, 1997

SOUTHWESTERN STATES SURVEYING

11225 N. 28TH DR. STE. D-202 PHOENIX, AZ. 85029
PHONE (602) 966-9007
FAX (602) 376-7709
JOB NO. 961160

NOT TO SCALE

NOT TO SCALE

SHEET 1 OF 14 SHEETS

WESTWOOD RANCHES PHASE VI

RECORDED AT REQUEST OF
FIRST AMERICAN TITLE
No. 91-11650
DATE 5-2-97 @ 11:21 am
BOOK 13 PAGE 90
Records of Coconino County, Arizona
CANDACE OWENS
County Recorder

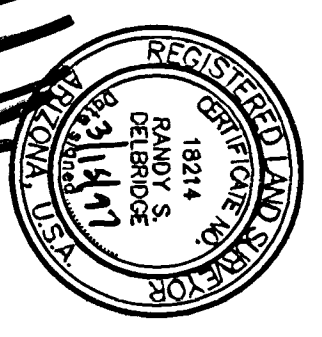
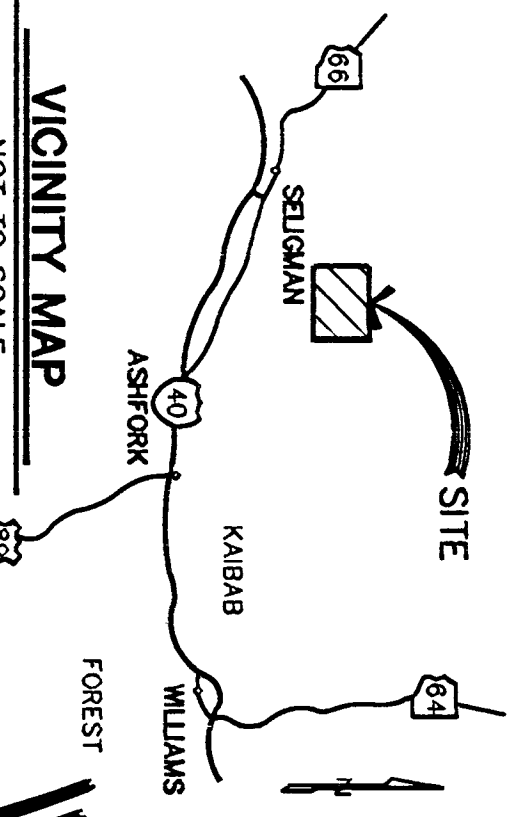

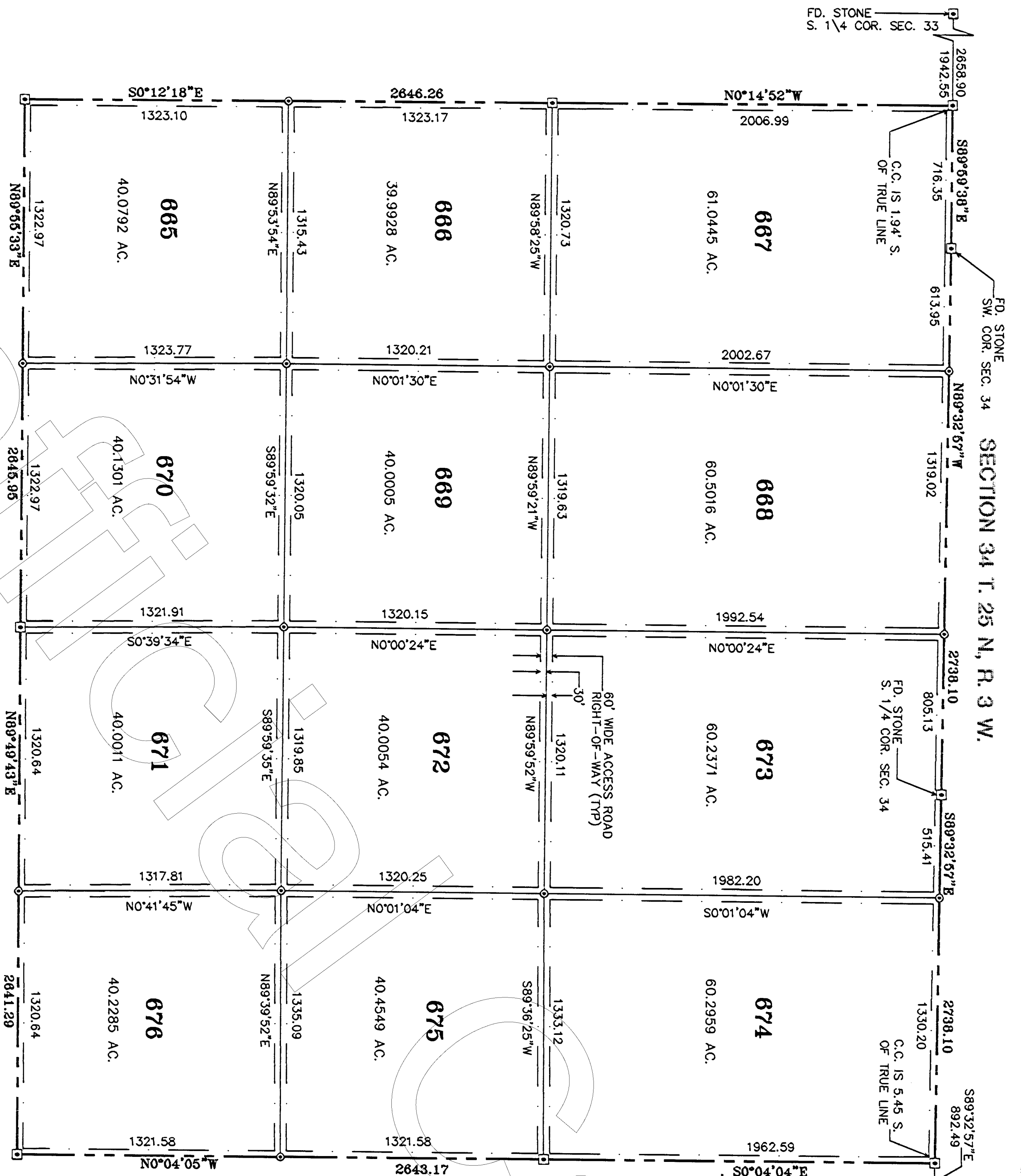

RESULTS OF SURVEY

OF ALL OF SECTION 3, TOWNSHIP 24 NORTH, RANGE 3 WEST OF THE GILA AND SALT RIVER BASE AND MERIDIAN, COCONINO COUNTY, ARIZONA

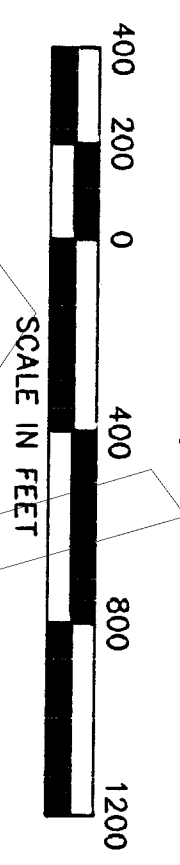

No. 99-11650
 RECORDED AT REQUEST OF
 First American Title
 DATE 5-2-97 @ 11:21 am
 BOOK B PAGE 90A
 Records of Coconino County, Arizona
 CANDACE OWENS
 County Recorder

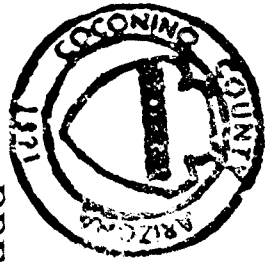

PREPARED MARCH 15, 1997

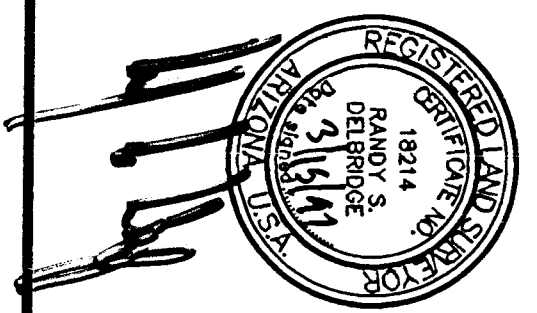

WESTWOOD RANCHES PHASE VI

SHEET 2 OF 14 SHEETS

SOUTHWESTERN STATES SURVEYING
 11225 N. 28TH DR. STE. D-202 PHOENIX, AZ. 85029
 PHONE (602) 966-9007
 FAX (602) 376-7709

1452186
 Page 2 of 14
 JOB NO. 961160



SECTION 32, T. 25 N., R. 3 W.

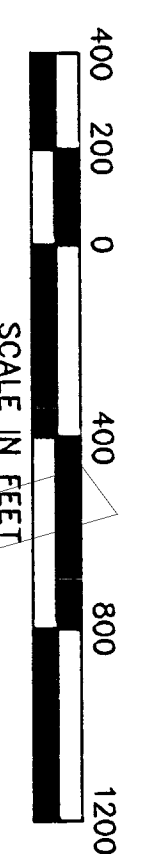
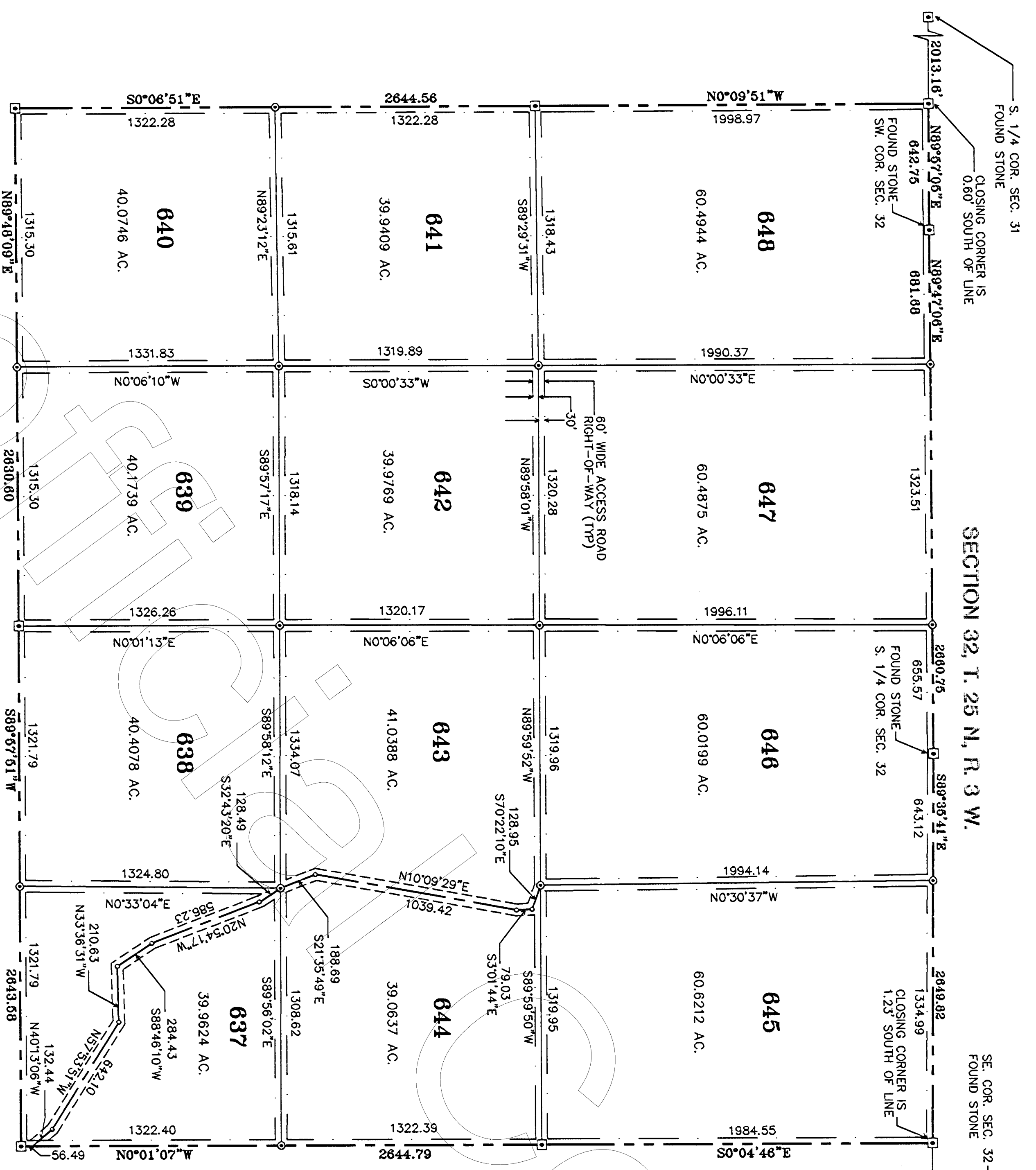

RESULTS OF SURVEY

ALL OF SECTION 5, TOWNSHIP 24 NORTH,
RANGE 3 WEST OF THE GILA AND SALT
RIVER BASE AND MERIDIAN, COCONINO
COUNTY, ARIZONA

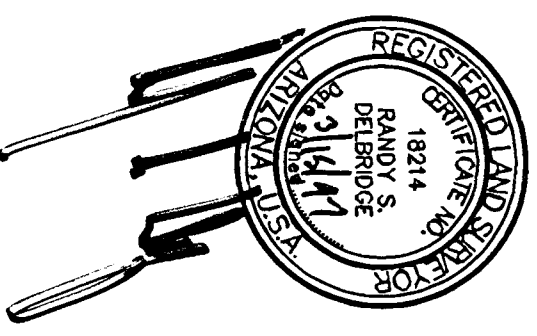
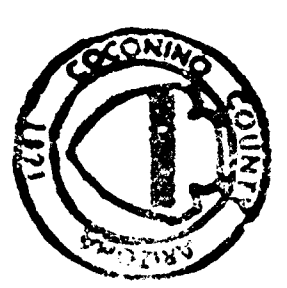

RECORDED AT REQUEST OF
First American Title
No. 99-11650
DATE 2-2-97 @ 11:21 AM
BOOK 13 Page 90 B

PREPARED MARCH 15, 1997

Records of Coconino County, Arizona
CANDACE OWENS
County Recorder

SOUTHWESTERN STATES SURVEYING

11225 N. 286TH DR. STE. D-22 PHOENIX, AZ. 85029
PHONE (602) 966-9007
FAX (602) 376-7709

WESTWOOD RANCHES PHASE VI
SHEET 3 OF 14 SHEETS



1452186

961150

Z:\WWR\WWR6\SECS-9.DWG

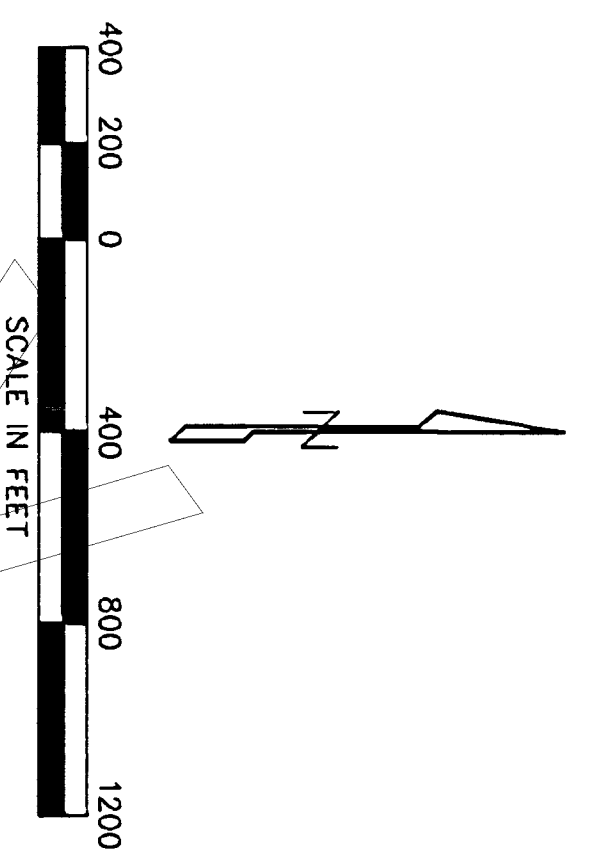
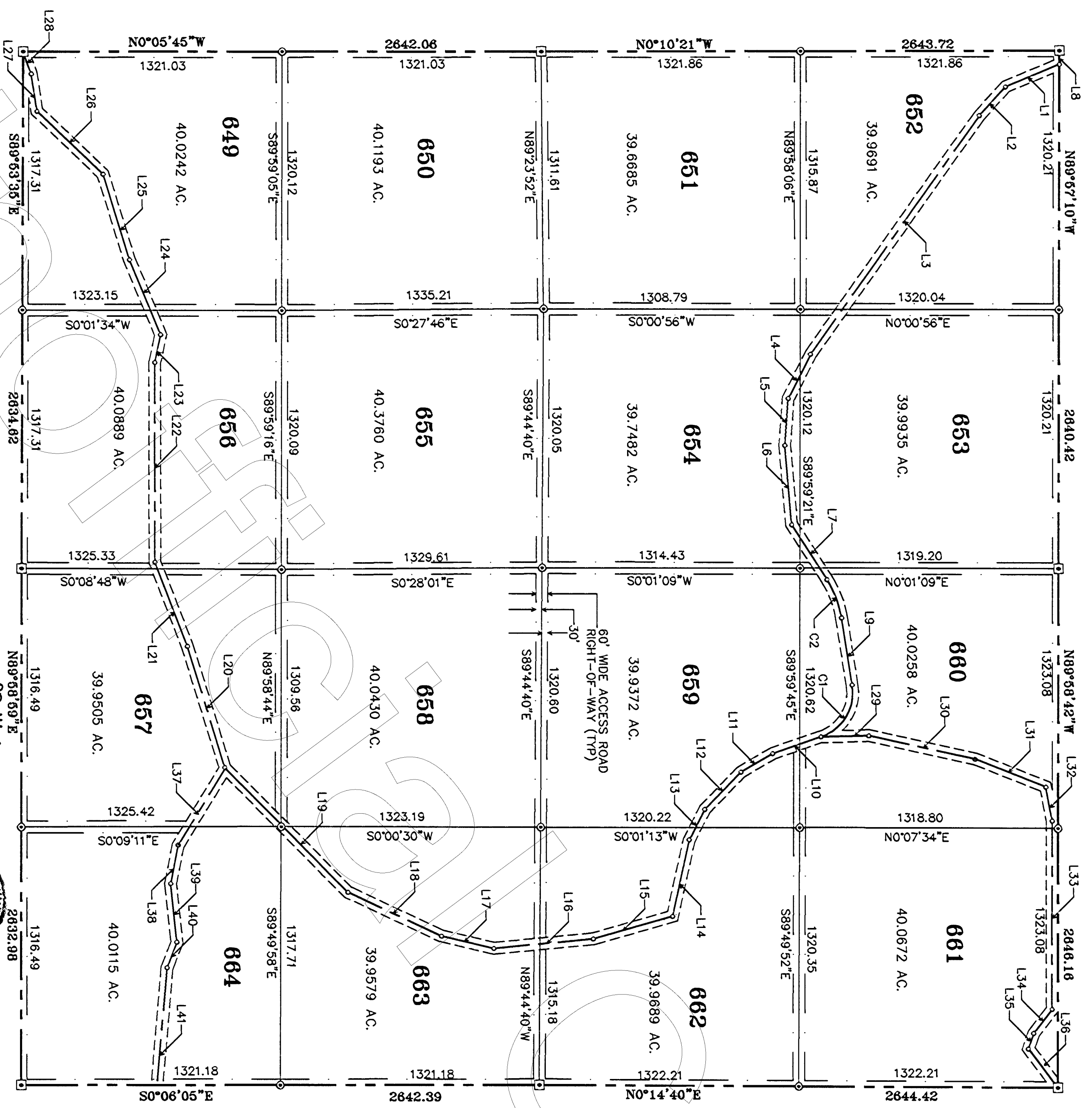

RESULTS OF SURVEY
 OF
 ALL OF SECTION 9, TOWNSHIP 24 NORTH,
 RANGE 4 WEST OF THE GILA AND SALT
 RIVER BASE AND MERIDIAN, COCONINO
 COUNTY, ARIZONA

LINE	BEARING	DIST.	LINE	BEARING	DIST.
1	S 26° 18' 40" E	309.30	20	S 68° 48' 31" W	458.78
2	S 47° 44' 37" E	197.77	21	S 89° 51' 51" W	1018.05
3	S 54° 47' 17" E	1490.35	22	N 78° 19' 07" W	144.96
4	S 85° 21' 49" E	252.47	23	S 67° 28' 21" W	412.47
5	S 85° 56' 16" E	240.02	24	S 72° 42' 39" W	457.21
6	N 84° 57' 44" E	406.45	25	S 43° 23' 42" W	465.03
7	N 56° 59' 14" E	332.28	26	S 81° 19' 46" W	193.48
8	S 89° 57' 10" E	47.79	27	S 69° 49' 33" W	120.72
9	N 81° 02' 15" E	346.02	28	N 01° 17' 00" W	242.65
10	S 19° 06' 46" E	261.78	29	N 12° 16' 32" E	555.44
11	S 30° 25' 41" E	186.99	30	N 21° 26' 06" E	388.54
12	S 45° 52' 41" E	264.80	31	N 79° 02' 27" E	333.18
13	S 62° 50' 36" E	173.62	32	S 89° 58' 42" E	767.56
14	S 77° 49' 47" E	399.37	33	S 52° 23' 23" E	203.49
15	S 16° 03' 34" E	419.61	34	S 71° 36' 28" E	84.42
16	S 05° 31' 47" E	509.94	35	N 52° 43' 46" E	248.78
17	S 13° 17' 29" W	273.61	36	S 58° 38' 34" E	458.43
18	S 25° 00' 08" W	527.27	37	S 79° 12' 27" E	200.30
19	N 45° 10' 12" E	890.00	38	N 83° 59' 19" E	300.19
20	S 72° 44' 50" W	649.12	39	S 69° 10' 12" E	139.71
			40	S 85° 08' 59" E	601.90

PROP. CURVE TABLE	CURVE	RADIUS	LENGTH	DELTA
1	240.00	334.47	79° 50' 59"	
2	500.00	209.88	24° 03' 02"	

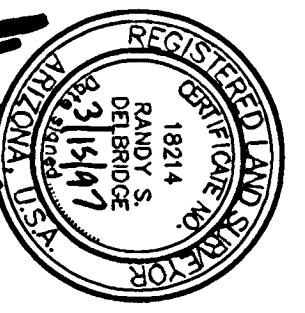

RECORDED AT REQUEST OF
 First American Title
 No. 97-11650
 DATE 5-2-97 @ 11:21 am
 Book 13 Page 90C
 Coconino County, Arizona
 CANDACE O'NEILL
 County Recorder

WESTWOOD RANCHES PHASE VI
 SHEET 4 OF 14 SHEETS

PREPARED MARCH 15, 1997

SOUTHWESTERN STATES SURVEYING

11225 N. 286TH DR. STE. D-22 PHOENIX, AZ. 85029
 PHONE (602) 966-9007
 FAX (602) 375-7709



Book 13 Page 90D

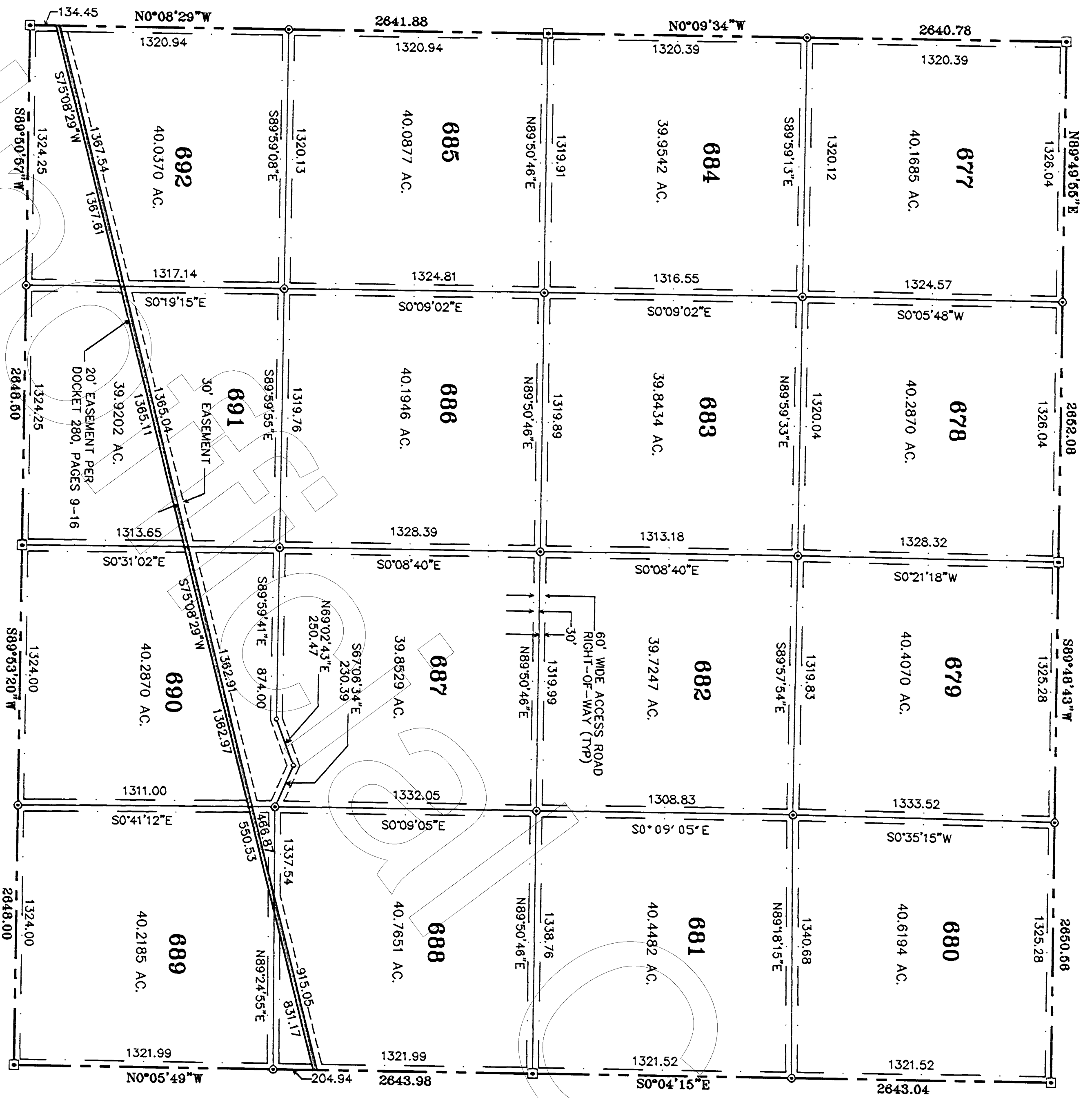

RESULTS OF SURVEY

ALL OF SECTION 16, TOWNSHIP 24 NORTH,
RANGE 3 WEST OF THE GILA AND SALT
RIVER BASE AND MERIDIAN, COCONINO
COUNTY, ARIZONA

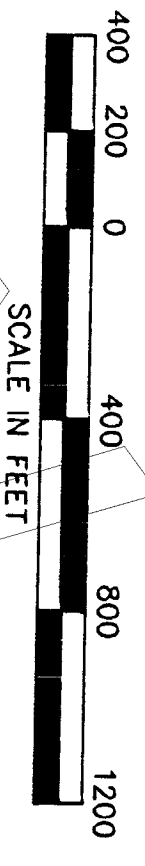

PREPARED MARCH 15, 1997

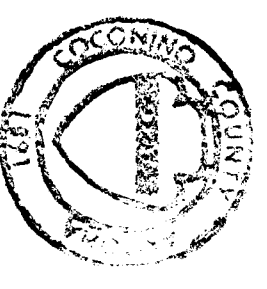
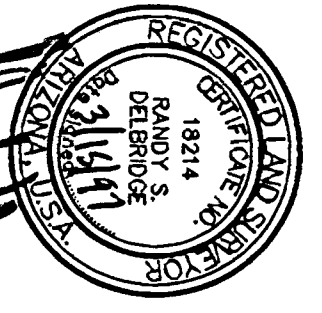

RECORDED AT REQUEST OF
First American Title
DATE 5-2-97 @ 11:21 am
BOOK 13 PAGE 90D

RECORDED AT REQUEST OF
First American Title
DATE 5-2-97 @ 11:21 am
BOOK 13 PAGE 90D

WESTWOOD RANCHES PHASE VI

SHEET 5 OF 14 SHEETS

Z:\WMR\WMR6\SEC17-15.DWG

SOUTHWESTERN STATES SURVEYING
11226 N. 286TH DR. STE. D-22 PHOENIX, AZ. 85029
PHONE (602) 968-9007
FAX (602) 376-7709



1452186

JOB NO. 961160

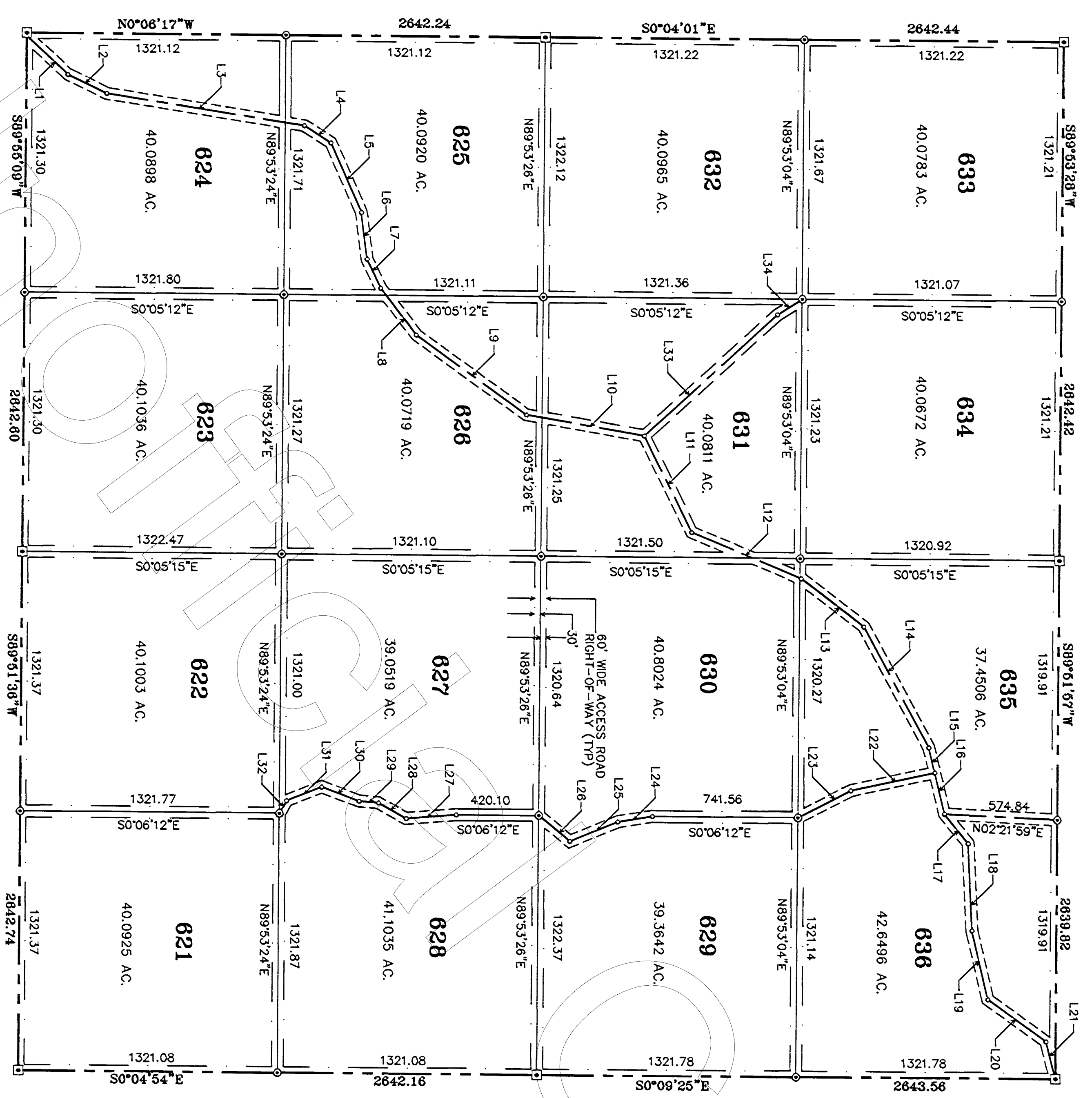

RESULTS OF SURVEY

OF
 ALL OF SECTION 17, TOWNSHIP 24 NORTH,
 RANGE 3 WEST OF THE GILA AND SALT
 RIVER BASE AND MERIDIAN, COCONINO
 COUNTY, ARIZONA

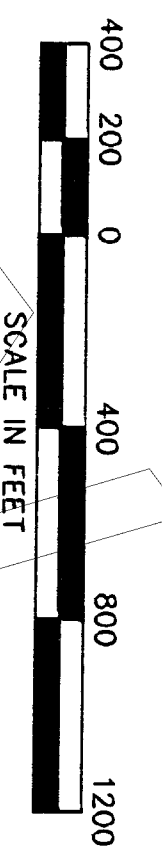

PROP. LINE TABLE

LINE	BEARING	DIST.
1	N 44° 58' 05" E	298.39
2	N 25° 25' 50" E	220.18
3	N 08° 38' 17" E	1020.82
4	N 32° 13' 45" E	161.10
5	N 65° 46' 22" E	386.59
6	N 82° 29' 42" W	239.24
7	N 64° 08' 46" E	163.71
8	N 52° 10' 10" E	299.44
9	N 35° 24' 33" E	692.85
10	N 09° 28' 50" E	610.93
11	N 63° 12' 05" E	546.20
12	N 22° 14' 12" E	606.24
13	N 37° 03' 48" E	402.83
14	N 61° 11' 50" E	698.55
15	N 75° 55' 10" E	131.22
16	N 75° 55' 10" E	215.94
17	N 50° 29' 04" E	192.61
18	N 86° 57' 24" E	444.30
19	N 76° 34' 31" E	360.07
20	N 35° 18' 20" E	365.46
21	N 75° 24' 19" E	196.27
22	S 12° 31' 10" E	437.65
23	S 27° 46' 07" E	302.00
24	S 09° 20' 17" E	180.25
25	S 22° 40' 58" E	263.77
26	S 39° 16' 42" W	205.21
27	S 04° 52' 22" E	256.71
28	S 28° 50' 40" W	161.97
29	S 04° 18' 51" W	99.31
30	S 20° 11' 31" W	203.89
31	S 21° 57' 46" E	191.44
32	S 61° 08' 32" E	73.31
33	N 42° 54' 16" E	917.30
34	N 32° 28' 15" W	149.97

PREPARED MARCH 15, 1997

SOUTHWESTERN STATES SURVEYING

11225 N. 286TH DR. STE. D-22 PHOENIX, AZ. 85029
 PHONE (602) 968-9007
 FAX (602) 375-7709

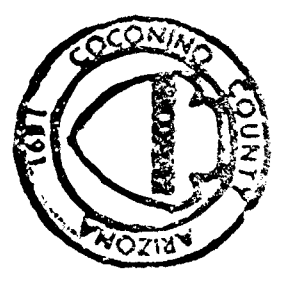
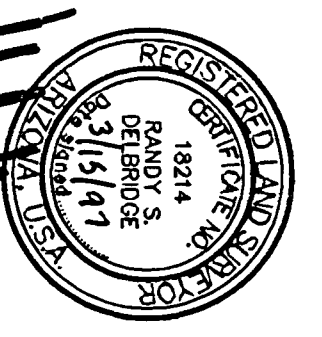

No. 97-11650
 RECORDED AT REQUEST OF
 First American Title
 DATE 5-2-97 @ 11:21 am
 Book 13 Page 90E

Record of Coconino County, Arizona
 CANDACE GIVENS
 County Recorder

WESTWOOD RANCHES PHASE VI

SHEET 6 OF 14 SHEETS

Z:\WMR\WMR6\SEC17-15.DWG



JOB NO. 961150

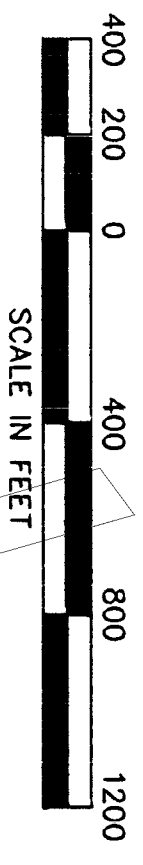
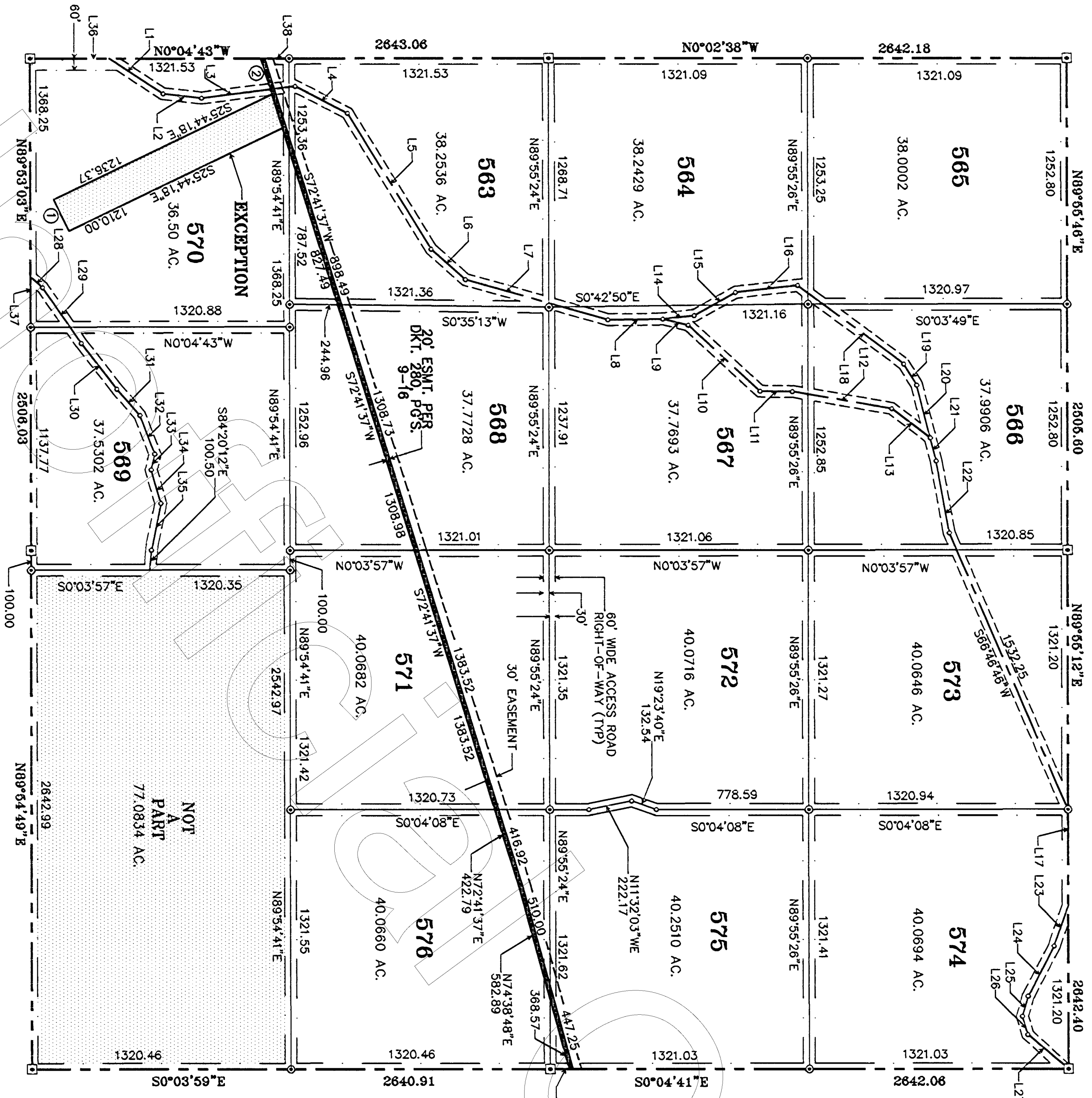

RESULTS OF SURVEY

OF
 ALL OF SECTION 19, TOWNSHIP 24 NORTH,
 RANGE 3 WEST OF THE GILA AND SALT
 RIVER BASE AND MERIDIAN, COCONINO
 COUNTY, ARIZONA

PROP. LINE TABLE		PROP. LINE TABLE	
LINE	BEARING	LINE	BEARING
1	N 33° 14' 13" E	19	N 58° 16' 18" E
2	N 06° 22' 04" E	20	N 75° 38' 45" E
3	N 07° 15' 33" W	21	N 75° 38' 45" E
4	N 27° 18' 34" E	22	N 79° 35' 12" E
5	N 58° 20' 44" E	23	S 71° 13' 16" E
6	N 41° 30' 09" E	24	S 62° 21' 57" E
7	N 15° 41' 58" E	25	S 74° 22' 10" E
8	N 00° 33' 41" W	26	N 73° 50' 50" E
9	N 12° 04' 57" E	27	N 40° 02' 35" E
10	N 42° 32' 18" E	28	N 41° 08' 16" E
11	N 00° 31' 14" E	29	N 55° 18' 05" E
12	N 09° 41' 26" E	30	N 52° 04' 53" E
13	N 37° 03' 27" E	31	N 48° 40' 51" E
14	N 06° 23' 59" W	32	N 68° 58' 38" E
15	N 29° 13' 27" W	33	S 77° 05' 37" E
16	N 06° 26' 18" W	34	N 73° 59' 26" E
17	N 89° 55' 12" E	35	S 79° 00' 35" E
18	N 36° 31' 37" E	36	N 00° 04' 43" E
		37	S 89° 53' 03" W
		38	S 00° 04' 43" E
		39	N 00° 04' 41" W
		40	
		41	
		42	
		43	
		44	
		45	
		46	
		47	
		48	
		49	
		50	
		51	
		52	
		53	
		54	
		55	
		56	
		57	
		58	
		59	
		60	
		61	
		62	
		63	
		64	
		65	
		66	
		67	
		68	
		69	
		70	
		71	
		72	
		73	
		74	
		75	
		76	
		77	
		78	
		79	
		80	
		81	
		82	
		83	
		84	
		85	
		86	
		87	
		88	
		89	
		90	
		91	
		92	
		93	
		94	
		95	
		96	
		97	
		98	
		99	
		100	

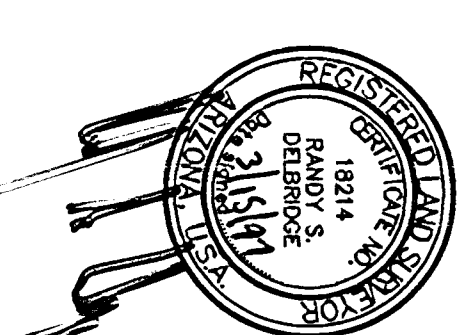
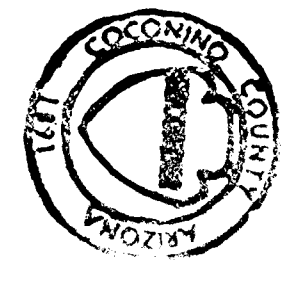

PREPARED MARCH 15, 1997

RECORDED AT REQUEST OF
 First American Title
 No. 97-11650
 DATE 5-2-97 @ 11:21 am
 BOOK 13 page 90F

Records of Coconino County, Arizona
 CANDACE OWENS
 County Recorder

Z:\WMR\WMR6\SEC19-21.DWG

WESTWOOD RANCHES PHASE VI

SHEET 7 OF 14 SHEETS

11225 N. 28TH DR. STE. D-22 PHOENIX, AZ. 85029
 PHONE (602) 968-9007
 FAX (602) 376-7709

1452186
 Page 7 of 14

961160

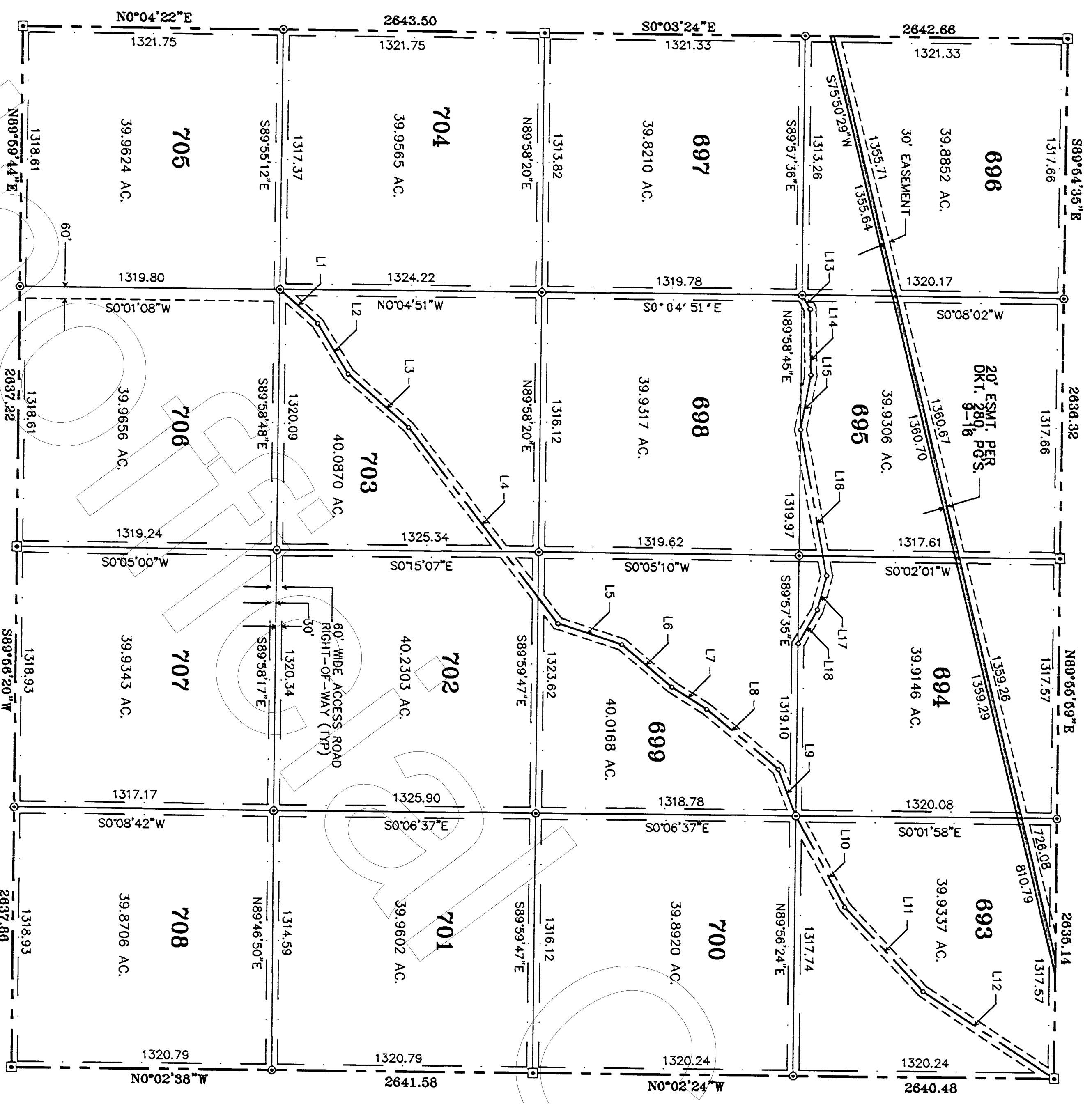

RESULTS OF SURVEY

OF
 ALL OF SECTION 21, TOWNSHIP 24 NORTH,
 RANGE 3 WEST OF THE GILA AND SALT
 RIVER BASE AND MERIDIAN, COCONINO
 COUNTY, ARIZONA

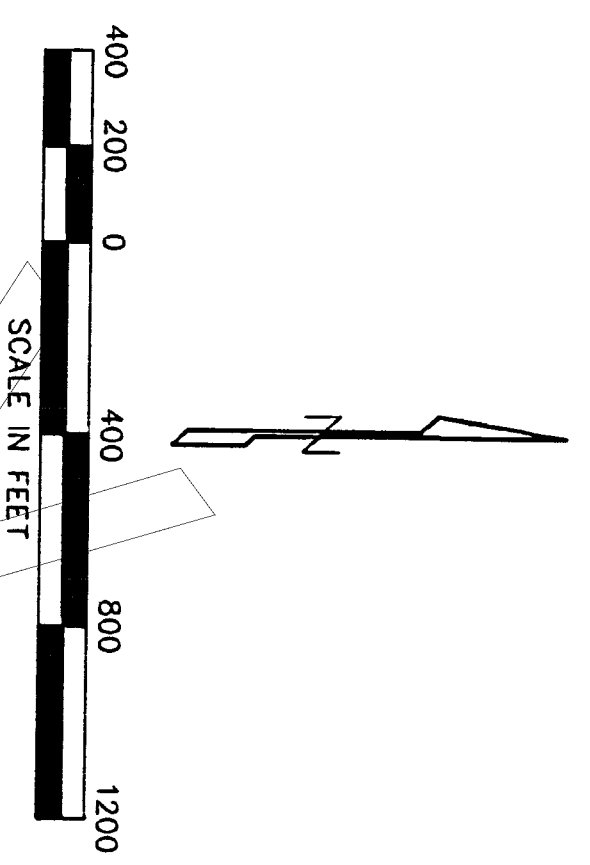

LINE	BEARING	DISTANCE
1	N 41° 43' 08" E	256.09
2	N 58° 13' 18" E	299.13
3	N 40° 44' 44" E	407.79
4	N 52° 01' 45" E	1249.64
5	N 17° 32' 39" E	339.95
6	N 39° 47' 28" E	331.87
7	N 31° 37' 16" E	209.81
8	N 39° 13' 16" E	474.84
9	N 68° 40' 52" E	251.44
10	N 61° 12' 05" E	523.48
11	N 46° 29' 16" E	583.87
12	N 33° 04' 21" E	796.50
13	N 59° 49' 37" E	81.81
14	N 88° 45' 34" E	333.96
15	S 80° 08' 33" E	280.97
16	N 79° 16' 56" E	751.79
17	N 75° 28' 56" E	179.10
18	S 61° 06' 48" E	196.65

Z:\WWR\WWR6\SEC19-21.DWG

WESTWOOD RANCHES PHASE VI

SHEET 8 OF 14 SHEETS

PREPARED MARCH 16, 1997

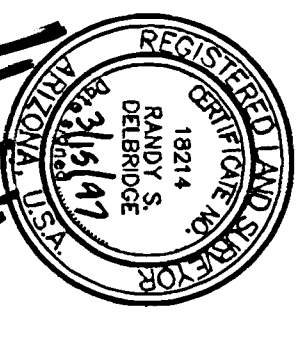
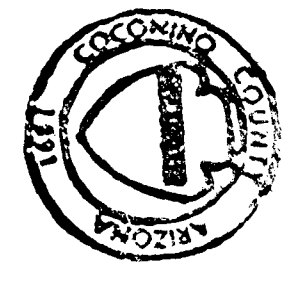

REGISTERED LAND SURVEYOR
 18214
 RANDY S. DENRIDE
 ARIZONA, U.S.A.
 3/15/97
 PERMITTED BY REQUEST OF
 First American Title
 DATE 5-2-97 @ 11:21am
 Book 13 Page 90g
 Records of Coconino County, Arizona
 CANDACE OWENS
 County Recorder

SOUTHWESTERN STATES SURVEYING
 11225 N. 286TH DR. STE. D-22 PHOENIX, AZ. 85029
 PHONE (602) 966-9007
 FAX (602) 376-7709
 JOB NO. 961160



1452186
 Page 8 of 14

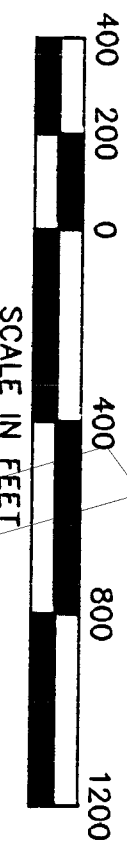

RESULTS OF SURVEY

ALL OF SECTION 25, TOWNSHIP 24 NORTH,
RANGE 4 WEST OF THE GILA AND SALT
RIVER BASE AND MERIDIAN, COCONINO
COUNTY, ARIZONA

LINE	BEARING	DISTANCE
1	S 24° 40' 13" E	86.77
2	S 18° 26' 39" W	356.93
3	S 05° 35' 50" W	198.29
4	S 16° 52' 28" E	118.48
5	S 43° 09' 52" E	142.57
6	N 42° 48' 19" W	207.05
7	N 00° 00' 07" E	195.04
8	N 89° 50' 35" E	77.35
9	S 04° 25' 32" W	469.18
10	S 21° 09' 58" E	195.24
11	S 21° 00' 38" W	176.80
12	N 89° 59' 58" W	307.03
13	N 89° 59' 58" W	413.40
14	N 84° 34' 42" E	177.26
15	N 48° 45' 24" E	339.89
16	S 86° 39' 50" E	381.82
17	N 65° 10' 18" E	554.96
18	N 58° 25' 47" E	198.35
19	N 69° 32' 00" E	68.51
20	S 82° 20' 51" E	93.89
21	S 55° 33' 38" E	121.98
22	S 75° 01' 01" E	193.82



RECORDED AT REQUEST OF
FIRST AMERICAN TITLE
No. 97-11650
DATE 5-29-97 @ 11:21am
BOOK 15 PAGE 90H
Records of Coconino County, Arizona
CANDACE OWENS
County Recorder



PREPARED MARCH 15, 1997

SOUTHWESTERN STATES SURVEYING

11225 N. 28TH DR. STE. D-22 PHOENIX, AZ. 85029
PHONE (602) 966-9007
FAX (602) 376-7709



WESTWOOD RANCHES PHASE VI

SHEET 9 OF 14 SHEETS

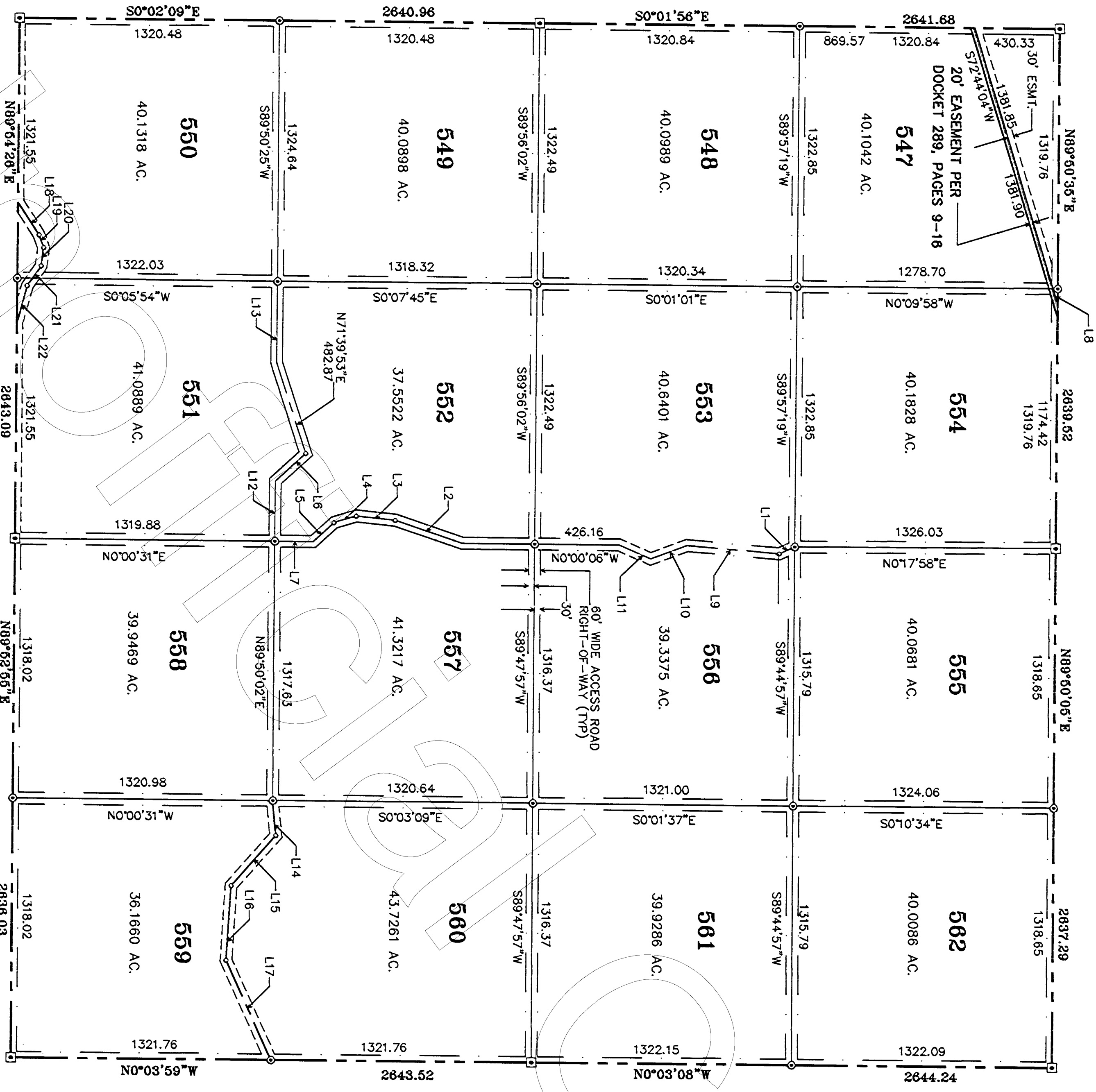

Z:\WMR\WMR6\SEC25-29.DWG

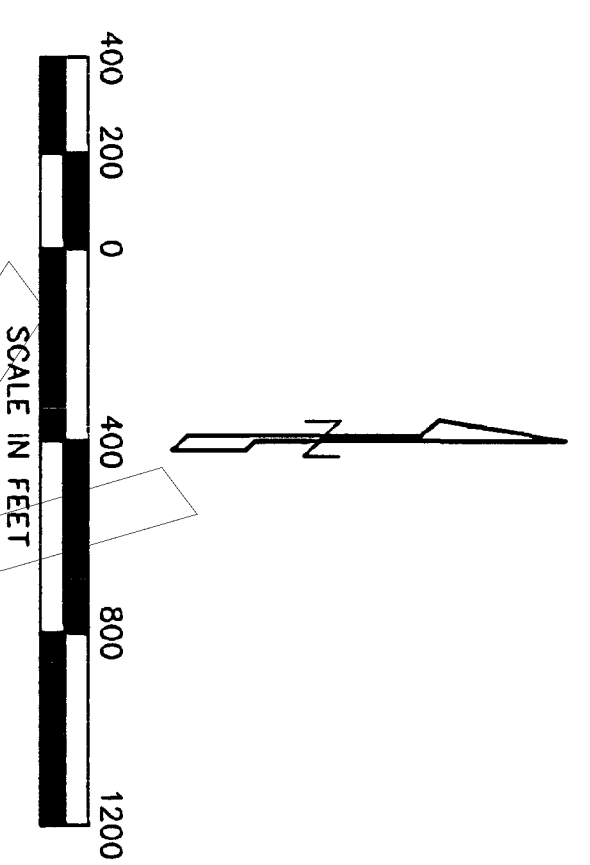
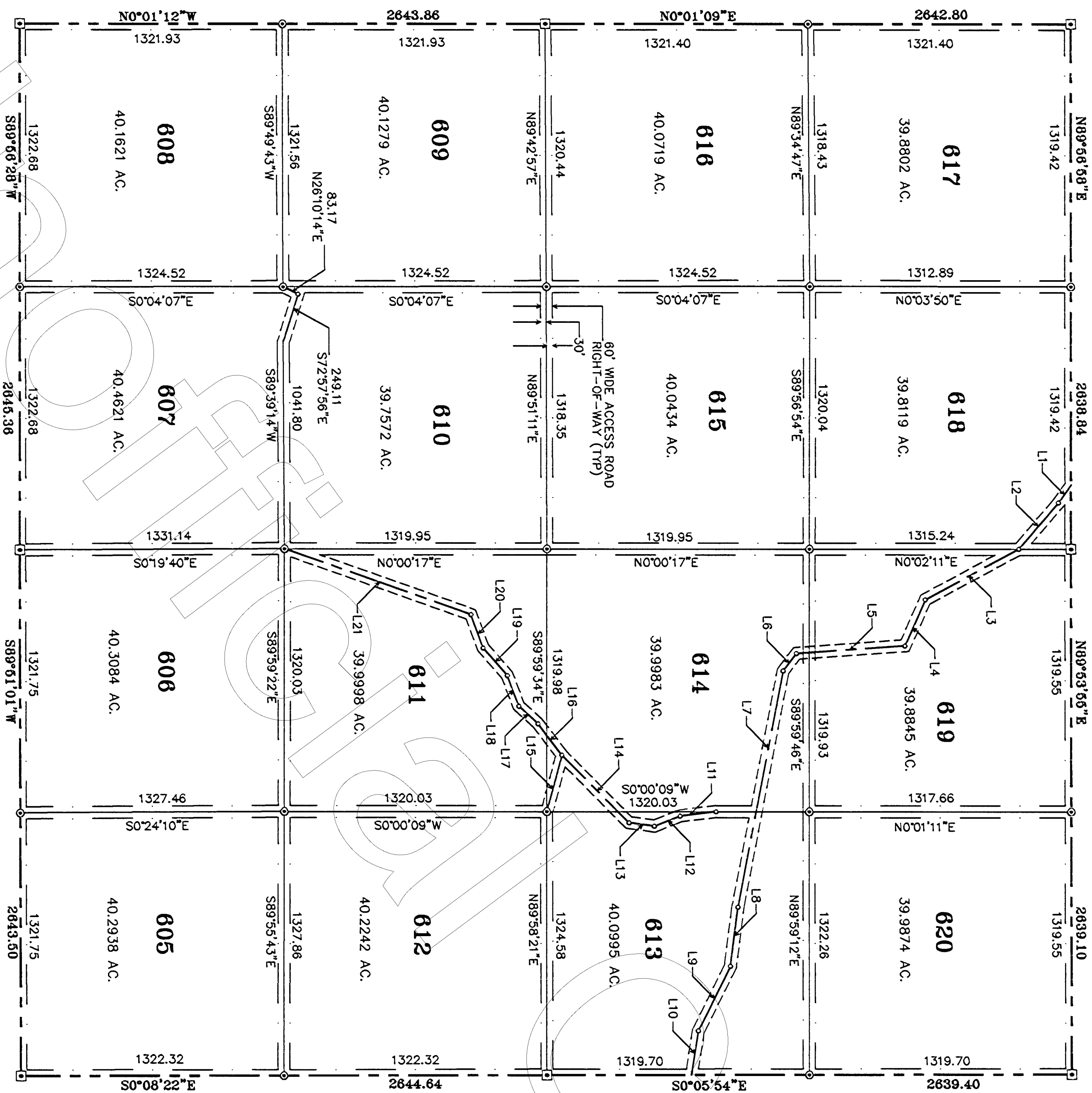

RESULTS OF SURVEY

ALL OF SECTION 29, TOWNSHIP 24 NORTH,
RANGE 3 WEST OF THE GILA AND SALT
RIVER BASE AND MERIDIAN, COCONINO
COUNTY, ARIZONA

LINE	BEARING	DISTANCE
1	S 54° 58' 37" E	110.37
2	S 49° 22' 58" E	306.91
3	S 28° 27' 52" E	533.57
4	S 66° 11' 51" E	253.93
5	N 04° 01' 02" E	547.35
6	S 52° 42' 15" E	109.66
7	S 79° 09' 38" E	1207.93
8	S 82° 46' 45" E	300.00
9	S 63° 40' 11" E	362.05
10	S 81° 16' 57" E	225.16
11	S 06° 47' 20" E	182.44
12	S 21° 40' 47" E	139.35
13	S 07° 45' 00" W	128.09
14	S 45° 06' 44" W	478.53
15	S 74° 59' 07" E	293.24
16	S 52° 40' 58" W	198.42
17	S 42° 28' 25" W	130.71
18	S 69° 16' 40" W	164.58
19	S 48° 48' 08" W	183.67
20	S 69° 52' 00" W	179.36
21	S 19° 23' 42" W	994.55



No. 97-11650
RECORDED AT REQUEST OF
First American Title
DATE 5-2-97 @ 11:21 AM
BOOK B Page 90 I
Records of Coconino County, Arizona
CANDACE GAYNE
County Recorder

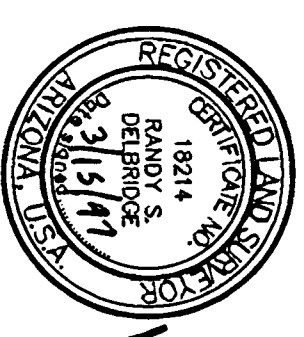

PREPARED MARCH 15, 1997

SOUTHWESTERN STATES SURVEYING

11225 N. 28TH DR. STE. D-22 PHOENIX, AZ. 85029
PHONE (602) 966-9007
FAX (602) 376-7709



1452186
Page 10 of 14
JOB NO. 961150

WESTWOOD RANCHES PHASE VI

SHEET 10 OF 14 SHEETS

Z:\WWR\WWR6\SEC25-29.DWG

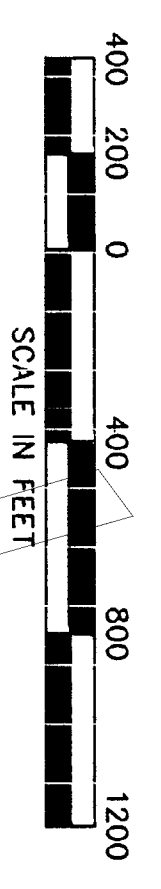
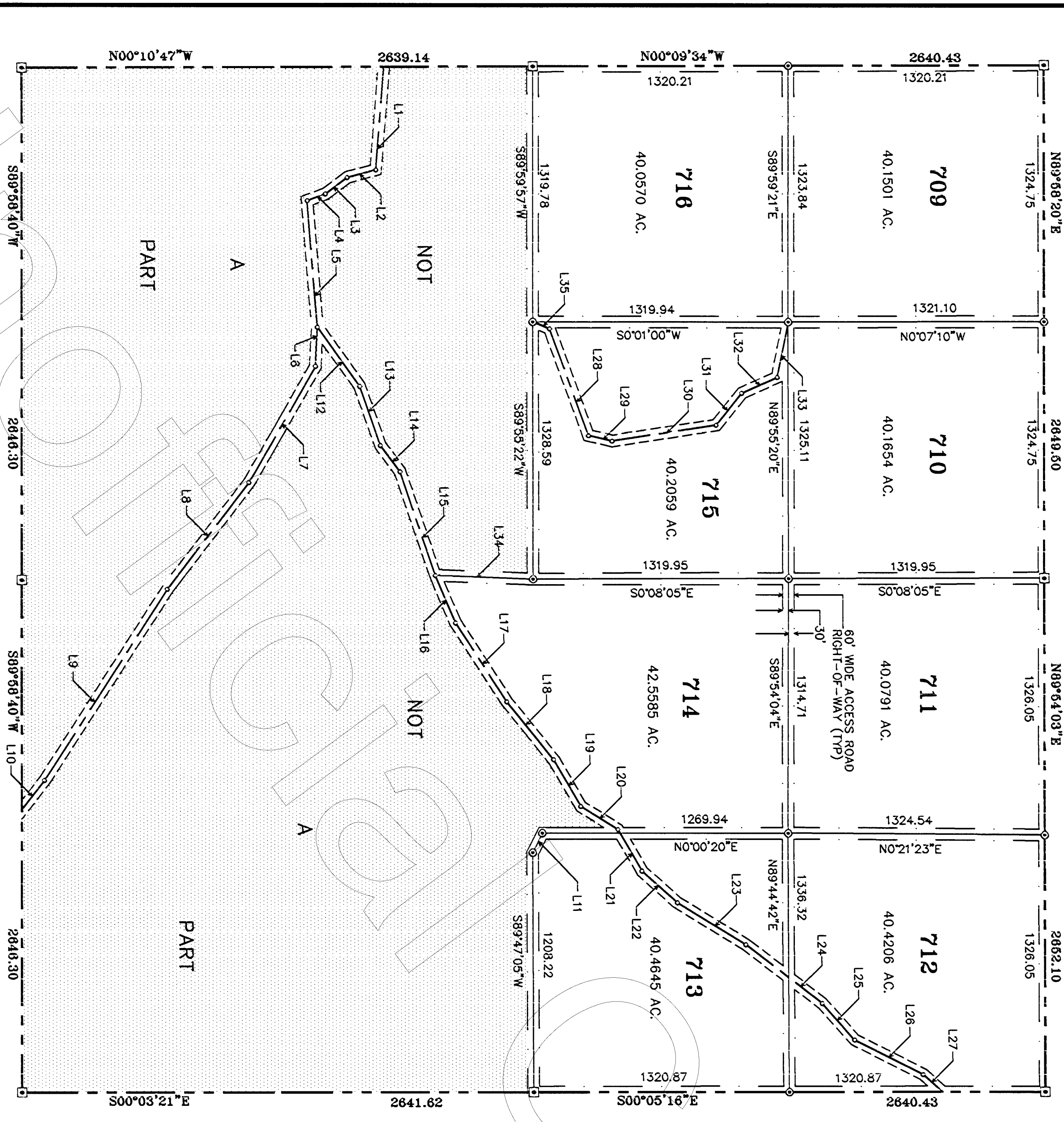

RESULTS OF SURVEY

OF
 ALL OF SECTION 27, TOWNSHIP 24 NORTH,
 RANGE 3 WEST OF THE GILA AND SALT
 RIVER BASE AND MERIDIAN, COCONINO
 COUNTY, ARIZONA

PROP. LINE TABLE				PROP. LINE TABLE				
LINE	BEARING	DIST.	LINE	BEARING	DIST.	LINE	BEARING	DIST.
1	S 85° 25' 20" E	535.25	19	N 59° 46' 41" E	279.11			
2	S 14° 50' 56" E	154.06	20	N 31° 47' 59" E	225.32			
3	S 37° 04' 28" E	140.34	21	N 59° 48' 02" E	247.82			
4	S 20° 28' 09" E	98.51	22	N 41° 56' 23" E	244.18			
5	N 85° 28' 39" E	655.09	23	N 31° 22' 54" E	415.33			
6	S 87° 08' 48" E	201.70	24	N 37° 37' 13" E	497.95			
7	S 60° 11' 22" E	692.77	25	N 48° 25' 47" E	251.41			
8	S 52° 38' 00" E	693.85	26	N 26° 49' 30" E	397.10			
9	S 57° 18' 47" E	1173.55	27	N 42° 01' 55" E	133.39			
10	S 52° 04' 34" E	190.93	28	N 69° 56' 02" E	587.65			
11	S 69° 11' 08" E	139.33	29	N 12° 53' 11" E	124.24			
12	N 54° 30' 08" E	375.81	30	N 08° 40' 07" W	543.00			
13	N 70° 32' 41" E	323.40	31	N 51° 16' 27" W	211.64			
14	N 53° 01' 53" E	169.97	32	N 24° 11' 54" W	200.77			
15	N 71° 21' 22" E	565.88	33	N 78° 40' 37" W	291.22			
16	N 66° 47' 57" E	267.00	34	S 02° 03' 55" W	504.10			
17	N 57° 03' 33" E	484.08	35	N 22° 02' 03" E	94.60			
18	N 50° 59' 15" E	384.90						

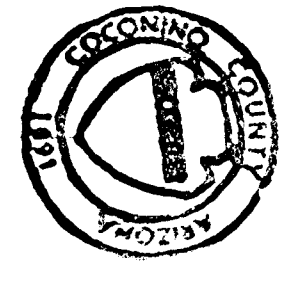

NO. 99-11650
 RECORDED AT REQUEST OF
 First American Title
 DATE 5-2-97 @ 11:21am
 Book 13 page 90 J
 Records of Coconino County, Arizona
 CANDACE OWENS
 County Recorder

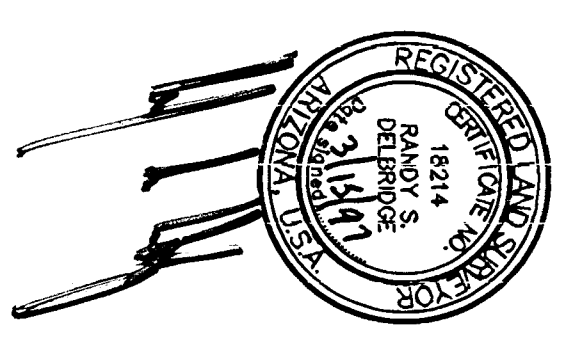

PREPARED MARCH 15, 1997

Z:\WWR\WWR6\SEC27-31.DWG

WESTWOOD RANCHES PHASE VI
 SHEET 11 OF 14 SHEETS

SOUTHWESTERN STATES SURVEYING
 11225 N. 286TH DR. STE. D-22 PHOENIX, AZ. 85029
 PHONE (602) 968-9007
 FAX (602) 376-7709
 JOB NO. 961150

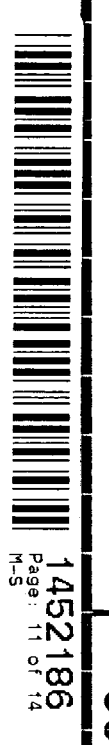

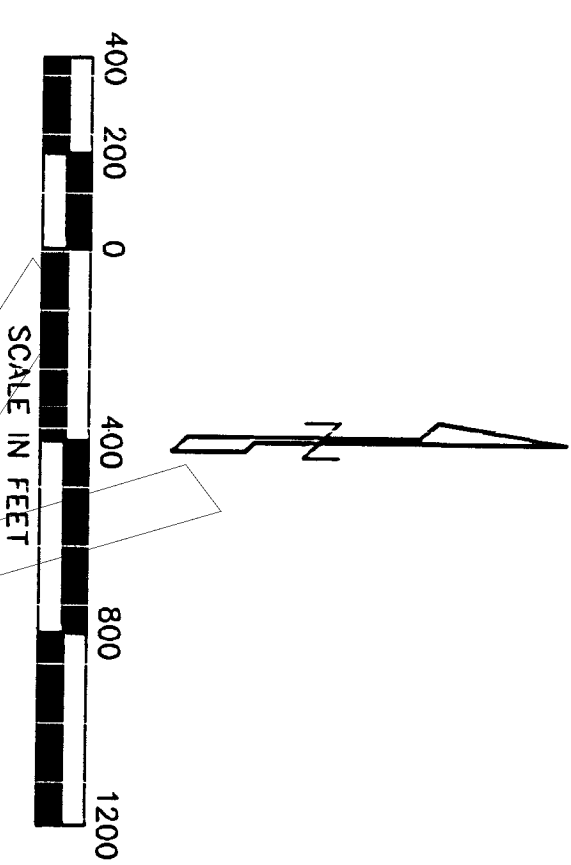
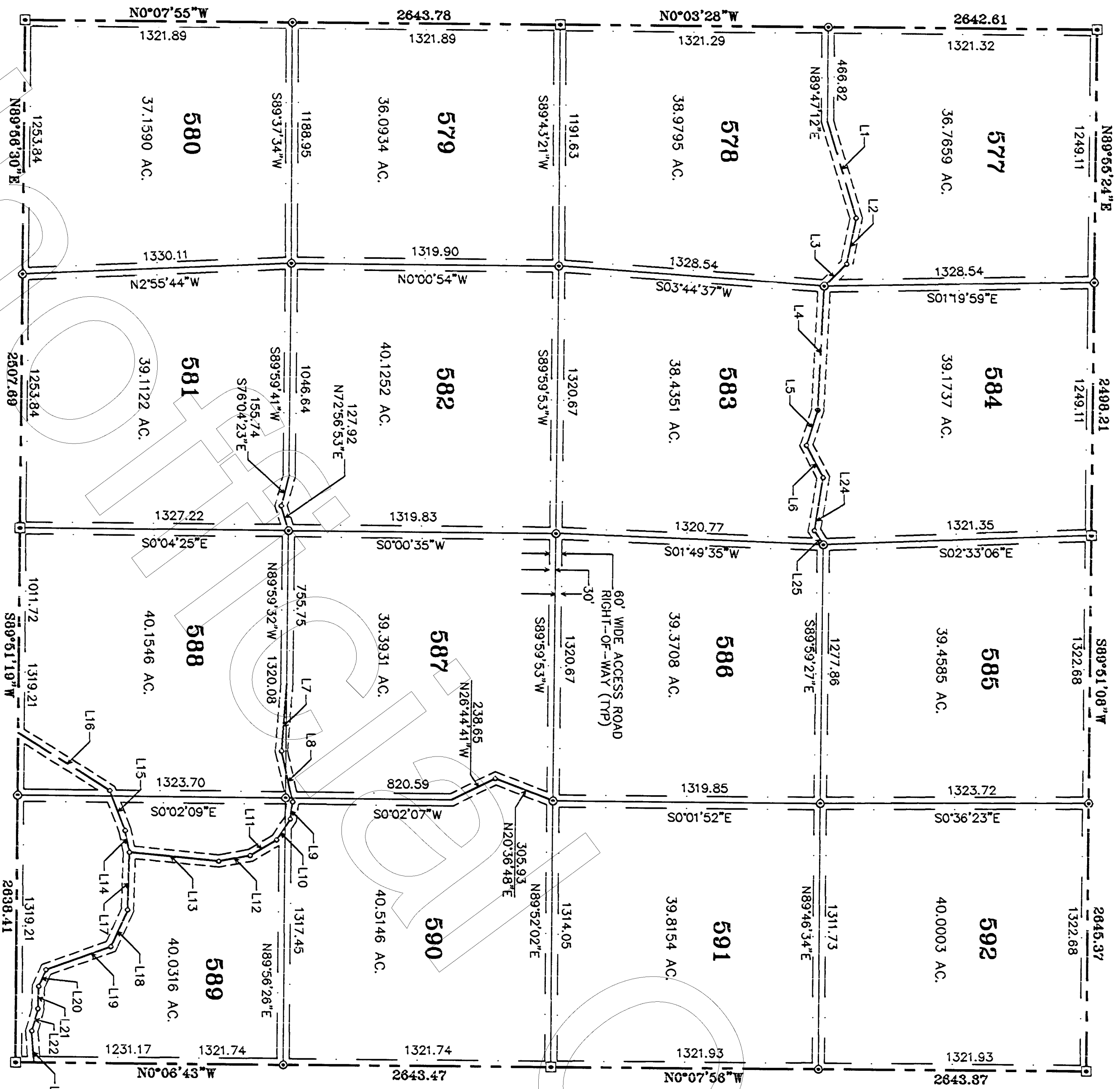

RESULTS OF SURVEY
 OF
 ALL OF SECTION 31, TOWNSHIP 24 NORTH,
 RANGE 3 WEST OF THE GILA AND SALT
 RIVER BASE AND MERIDIAN, COCONINO
 COUNTY, ARIZONA

PROP. LINE TABLE

LINE	BEARING	DISTANCE
1	N 72° 59' 07" E	496.11
2	S 79° 01' 40" E	232.02
3	S 45° 27' 33" E	153.89
4	S 87° 38' 02" E	611.97
5	S 73° 05' 33" E	183.55
6	N 62° 10' 35" E	179.30
7	S 86° 05' 59" E	333.71
8	N 76° 57' 16" E	256.63
9	S 82° 25' 16" E	85.97
10	S 57° 03' 35" E	122.88
11	S 31° 11' 48" E	152.00
12	S 10° 57' 29" E	156.19
13	S 05° 02' 45" W	443.21
14	S 78° 18' 13" W	109.21
15	S 68° 21' 57" W	210.86
16	S 31° 30' 43" W	535.93
17	S 88° 44' 28" E	283.68
18	S 66° 12' 42" E	199.71
19	S 20° 10' 48" E	341.11
20	S 66° 40' 09" E	89.57
21	S 88° 39' 41" E	110.77
22	S 75° 11' 19" E	113.51
23	N 85° 38' 39" E	157.16
24	S 81° 22' 02" E	265.11
25	N 57° 14' 49" E	82.37

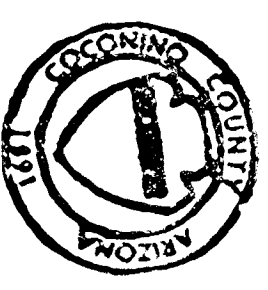

RECORDED AT REQUEST OF
 First American Title
 No. 97-11650
 DATE 5-2-97 @ 11:21am
 Book 13 Page 90 K
 County Recorder
 Coconino County, Arizona
 CAMERON CHAMBERS

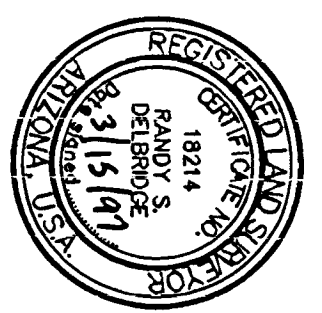

PREPARED MARCH 15, 1997

SOUTHWESTERN STATES SURVEYING
 11225 N. 28TH DR. STE. D-22 PHOENIX, AZ. 85029
 PHONE (602) 966-9007
 FAX (602) 376-7709
 JOB NO. 961150

Z:\WWR\WWR6\SEC27-31.DWG

WESTWOOD RANCHES PHASE VI

SHEET 12 OF 14 SHEETS



1452186
 Page 12 of 14

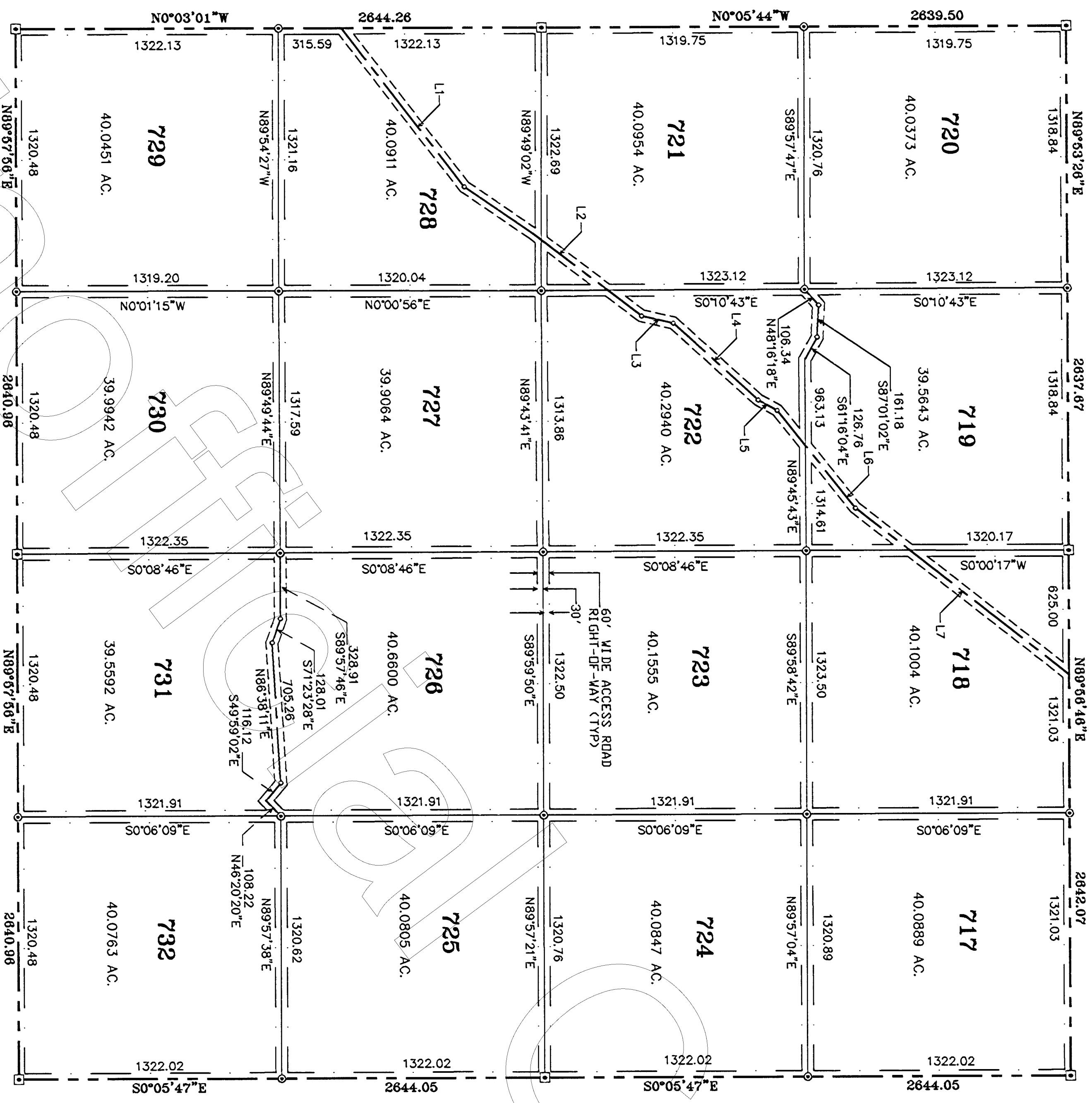

RESULTS OF SURVEY

ALL OF SECTION 33, TOWNSHIP 24 NORTH,
RANGE 3 WEST OF THE GILA AND SALT
RIVER BASE AND MERIDIAN, COCONINO
COUNTY, ARIZONA

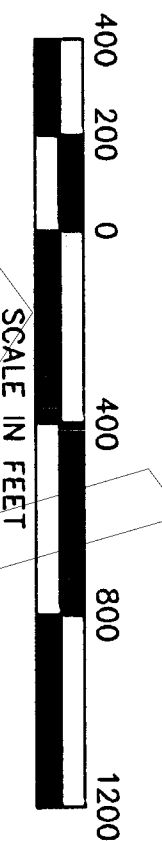

LINE	BEARING	DISTANCE
①	S 52° 18' 39" W	1009.54
②	S 36° 14' 48" W	1102.00
③	S 12° 46' 06" W	163.28
④	S 42° 17' 01" E	576.65
⑤	S 28° 43' 27" W	109.17
⑥	S 51° 28' 27" W	628.56
⑦	S 38° 01' 17" W	1361.58

PREPARED MARCH 15, 1997

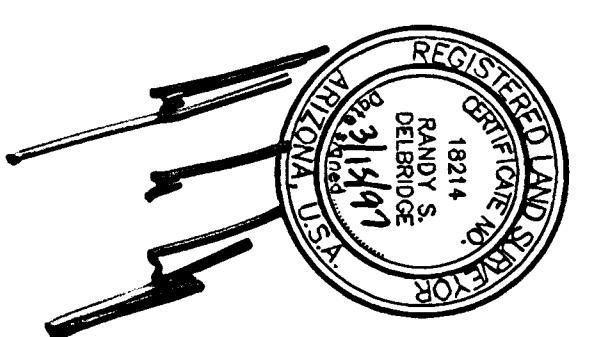

RECORDED AT REQUEST OF
FIRST AMERICAN TITLE
DATE 5-2-97 @ 11:21 am
BOOK 13 Page 90 L

Records of Coconino County, Arizona
CANDACE CHASE
County Recorder

WESTWOOD RANCHES PHASE VI

SHEET 13 OF 14 SHEETS

SOUTHWESTERN STATES SURVEYING
11225 N. 286TH DR. STE. D-22 PHOENIX, AZ. 85029
PHONE (602) 968-9007
FAX (602) 375-7709
JOB NO. 961160



SECTION 32, T. 24 N., R. 3 W.

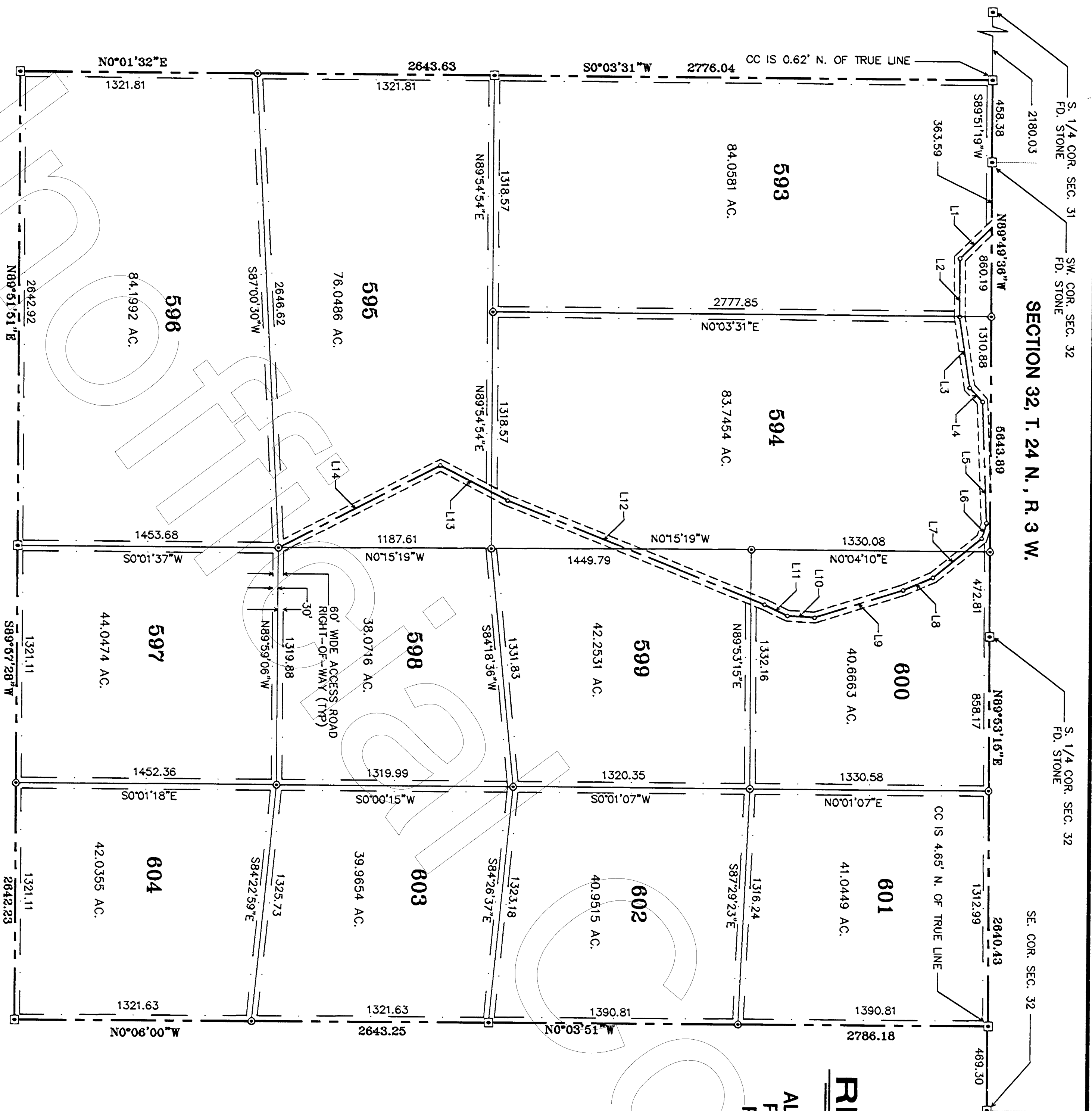

RESULTS OF SURVEY

ALL OF SECTION 5, TOWNSHIP 23 NORTH, RANGE 3 WEST OF THE GILA AND SALT RIVER BASE AND MERIDIAN, COCONINO COUNTY, ARIZONA

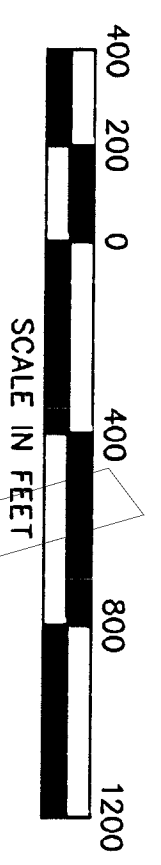

LINE	BEARING	DISTANCE
1	S 44° 32' 53" E	246.94
2	N 89° 55' 27" E	324.69
3	N 81° 28' 39" E	401.39
4	N 46° 44' 48" E	106.09
5	N 87° 40' 12" E	676.41
6	S 72° 30' 47" E	90.21
7	S 39° 09' 22" E	348.44
8	S 23° 22' 34" E	179.57
9	S 17° 38' 42" E	516.38
10	S 03° 17' 49" W	151.41
11	S 25° 26' 51" W	141.51
12	S 21° 32' 47" W	1544.67
13	S 27° 07' 46" W	423.87
14	S 27° 23' 00" E	1012.06

WESTWOOD RANCHES PHASE VI

Z:\WMR\WMR6\SEC33-5S.DWG

PREPARED MARCH 15, 1997

SOUTHWESTERN STATES SURVEYING

11225 N. 286TH DR. STE. D-22 PHOENIX, AZ. 85029
 PHONE (602) 966-9007
 FAX (602) 376-7709
 JOB NO. 961160

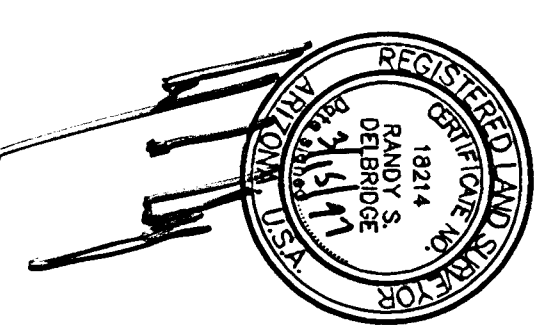

RECORDED AT REQUEST OF
 First American Title
 No. 97-11650
 DATE 5-2-97 @ 11:21 am
 BOOK 13 Page 90M
 Records of Coconino County, Arizona
 CANDACE OWENS
 County Recorder

