

0.23 Acres St. Clair County Alabama

**MOBILE/MANUFACTURED
HOMES AND SINGLE
FAMILY HOMES ALLOWED!
LOW ANNUAL HOA FEES!**

Gorgeous location in St. Clair County, Alabama. This property is located in Pinedale Shores Subdivision, just 11 minutes away from the center of Ashville. This area offers easy living away from the hustle and bustle of the city. Some popular destinations in the area include the Pell City Park and Lakeshore Trail, which offer hiking, biking, and fishing opportunities, as well as the Talladega National Forest, which features scenic drives and camping areas.

**NEAREST STREET VIEW AT
EDISON RD: 202 FT. AWAY**

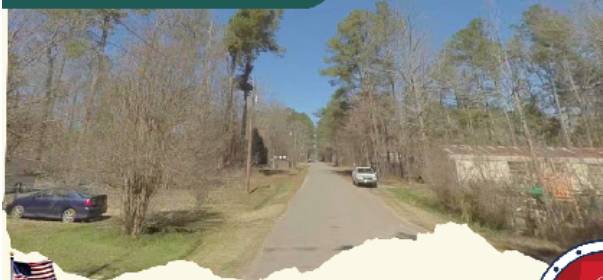

GOOGLE EARTH VIEWS

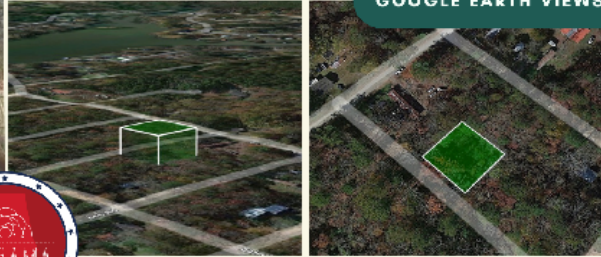

Property Details



Parcel #: 12-02-03-4-008-017.000
Property Address: 1755 Baxter Ave,
Ashville, AL 35953
County: St. Clair County
State: Alabama
Parcel Size: 0.23 acres
Terrain Type: Flat / slightly wooded
Zoning: Residential
Access To Property: Baxter Ave
GPS Center Coordinates: 33.840600,
-86.314500
Annual Tax: \$4.96
Google map link:
<https://goo.gl/maps/eJEkBTmACwefTxQc8>

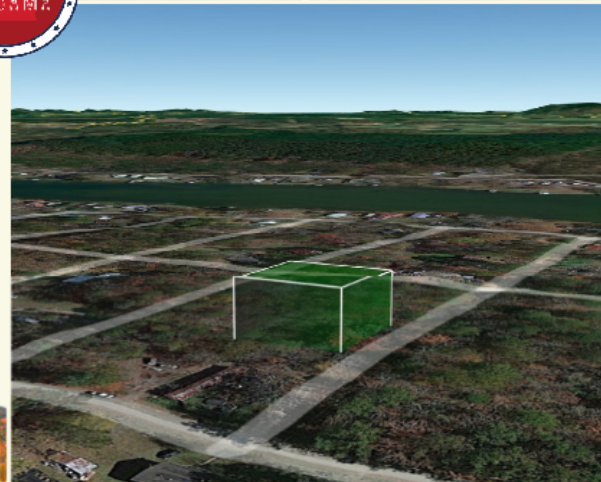

**NEAREST STREET VIEW AT
EDISON RD: 202 FT. AWAY**



County Contact Info

County Assessor: 205-594-2460
County Treasurer: 205-338-9461
County Recorder: 205-594-2120

info@pgilandgroup.com