

# PAINTED HORSE

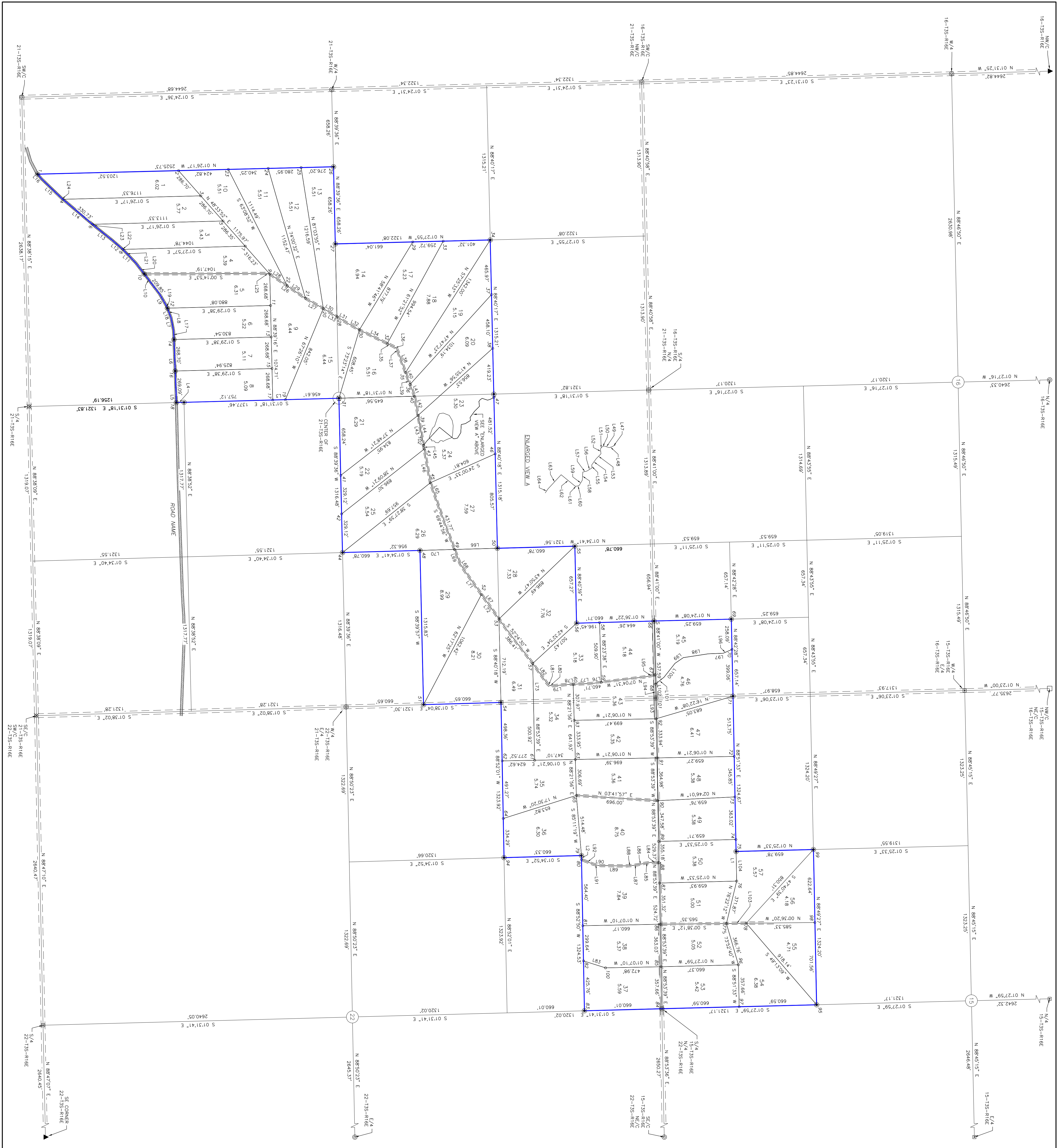

Line #	Length	Direction	Point #	Northing	Easting	Point #	Northing	Easting
L1	355.18	S 88°51'33\"/>						

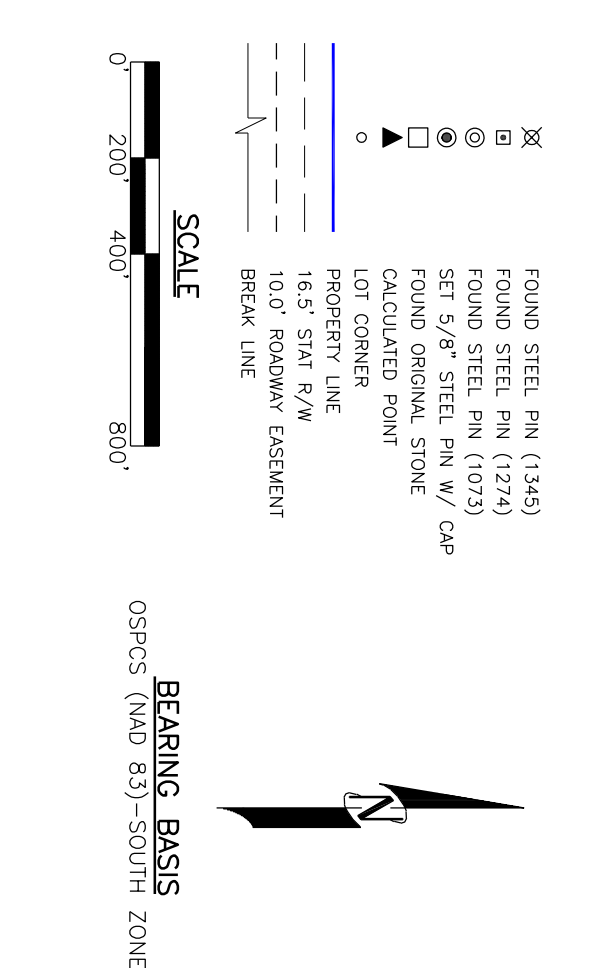
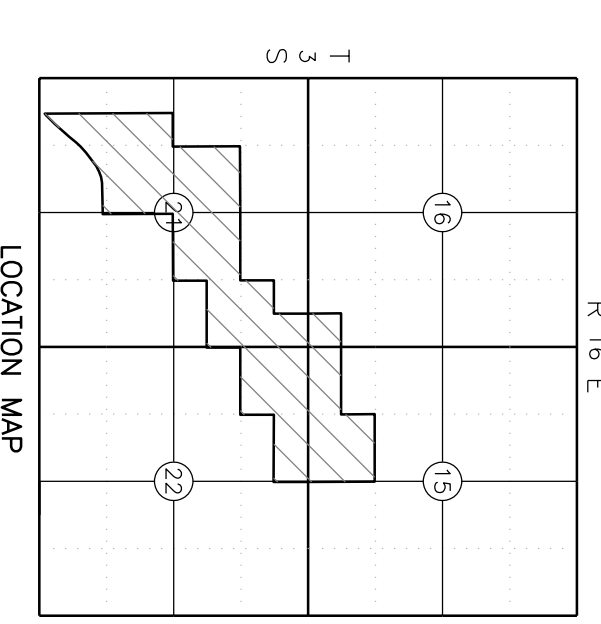

## CERTIFICATE OF SURVEY

I hereby certify that on January 12, 2021, that a survey was made under my supervision of the property described above and that the above plot is a true and correct representation of said survey. I also certify that this plot meets the Oklahoma Minimum Standards for the practice of Land Surveying as adopted by the Oklahoma State Board of Licensure for Professional Engineers and Land Surveyors.

T.D. Chappell, Oklahoma Licensed Professional Land Surveyor No. 1673

T.D. CHAPPELL  
 1673  
 O.K.

SURV. BY: TC  
 DRAWN BY: JA  
 APPROVED BY: TC

CHAPPELL LAND SURVEYING, P.C.  
 165 5th St. NW  
 Oklahoma City, Oklahoma 73102

SCALE: 1" = 400'  
 SHEET # 1 OF 1