

Info Sheet Block 4 Lot 22 Forest Estates Hwy 66 Plat #1

APN: R384051

Legal Description: Klamath Falls Forest Estates Hwy 66 Plat #1 Block 4 Lot 22

County: Klamath

GPS Coordinates: 42.364476, -121.408359

Access: Via Whitetail Ln (dirt road)

Road Maintenance: Klamath County Road Department

Water: Well (To be installed by buyer)

Water Delivery Service: None

Power: [Pacific Power and Light](#)

Propane Delivery: [Ed Staub & Sons Petroleum](#)

Trash Service: [Waste Management](#)

Sewage: Septic (To be installed by buyer)

Zoning: Residential

Annual Taxes: \$127.29

Property Tax Status: Current

Cell Service: Verizon: (4G LTE) , AT&T: (4G LTE) , T Mobile/Sprint: (5G Extended)

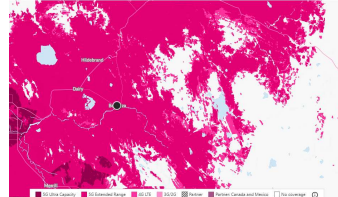
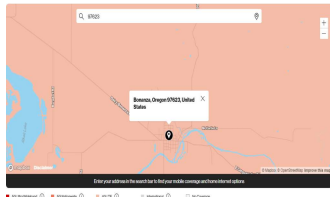

Internet Service: Viasat, CenturyLink, T-Home Internet

FEMA Flood Zone: No floodplain data.

Wetlands: The Palustrine System includes all nontidal wetlands. Surface water is present for extended periods. Classified as PEM1C.



Terrain and Soil: Royst stony loam, 5 to 40 percent south slopes. Lobert loam, 2 to 5 percent slopes. Good for moderate grazing and limited farming.

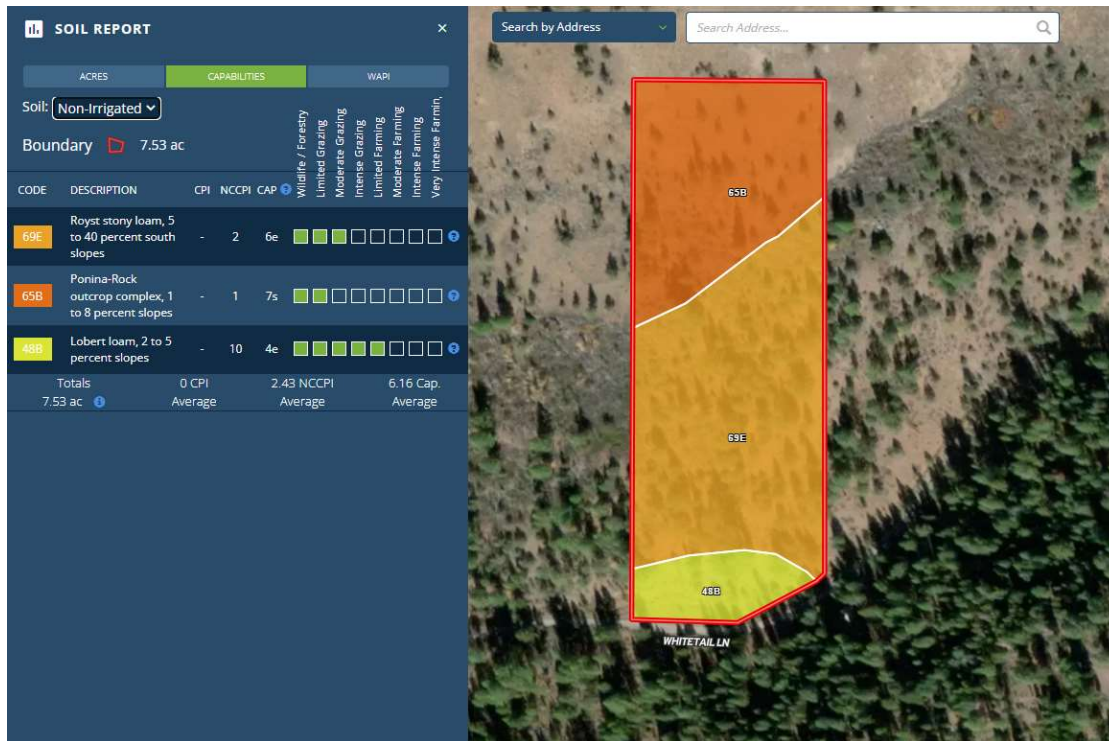

Trees: Unknown trees scattered throughout the property.

Google Maps link: <https://goo.gl/maps/4UWa5wxUfxPKeNqb6>

Mapright Link: <https://mapright.com/ranching/maps/4288f75fb4e41d705e30e795da092629/share>

HOA: [Klamath Falls Forest Estates Unit 1](#) HOA

HOA Dues: \$10 per property

HOA Amenities: Use and maintenance of roads.

School District: [Klamath County School District](#)

See Schools: <https://www.kcsd.k12.or.us/>

Climate:

Annual high temperature - 61°F

Annual low temperature - 32°F

Average annual precipitation - 15 in

Average annual snowfall - 29 in

Nearby Places of Interest:

- Crater Lake-Klamath Regional Airport - 41 mins away
- Sky Lakes Medical Center - 42 mins away
- Rogue Valley Mall - 1 hr 59 mins away
- Malin's Farmer's Market - 36 mins away
- Moore Park - 44 mins
- Bonanza Big Springs Park & Recreation - 19 mins away
- Klamath Basin National Wildlife Refuge - 47 mins away

Nearest Major City: Reno, NV

Nearest City/Town: Klamath Falls

Building Restrictions and Land Use -

<https://www.klamathcounty.org/DocumentCenter/View/2728/Chapter-50-PDF?bidId=>

Build Time Limit: 180 days with extension upon request.

Minimum Sq footage: 5000 sq ft

Max # buildings allowed: 1 dwelling per lot or parcel and 1 accessory building

Zoning: Residential

Zoning Uses By Right: Residential

Zoning Uses By Review: Residential

(Allowed: Y/N)

Single-Family Homes: Y

Modular Homes:

Manufactured Homes: Y

Mobile Homes: Y Conditional Use

Tiny Homes: N

Full-Time RV Living: N

Full-Time RV Living During Building Construction: Y

RV Camping: Y

Tent Camping: Y

Camping on private property is allowed for up to 21 days in any 6 month period.

Building Septic System Required: Y

Building Height Restriction: 35 ft

Property Setback - Front: 25 ft

Property Setback - Sides: 10 ft

Property Setback - Rear: 25 ft

