

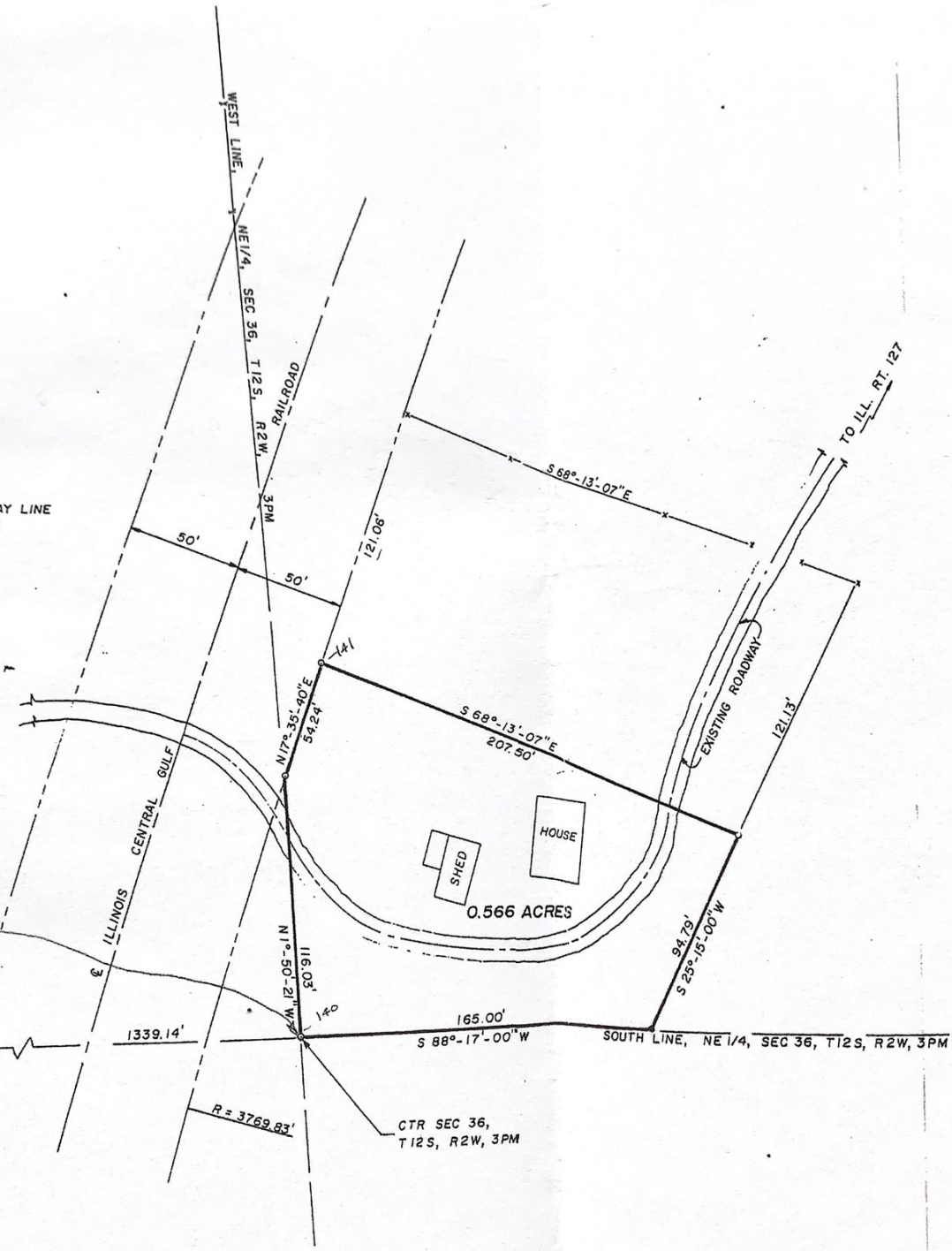

SCALE: 1" = 40'

LEGEND

- IRON PIPE FOUND
- IRON PIPE SET
- — — CENTERLINE
- - - - - RIGHT-OF-WAY LINE
- - - - - FENCE LINE



STATE OF
 COUNTY
 I, Charl
 certify that
 veyed the f

Situate
 Section 36,
 Union Count

Beginni
 Third Princ
 Northeast C
 Right-of-Wa
 Railroad Ri
 tance along
 long and br
 of 207.50
 South line
 the said S
 tract conti

I furt
 true and c

IN WIT
 ILand Surve

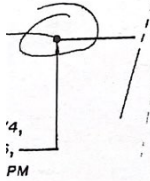

#2087
 ILLINOIS }
 COUNTY }
 sent was filed for record

JUN 8 1979
 0'clock M. PM
 Vol. 7 page 130
 W. Blaylock
 Official Recorder of Deeds

Plat Book 7
Pg. 130

10 ILL. RT. 127

STATE OF ILLINOIS)
s.s.
COUNTY OF UNION)

I, Charles L. Garner, Illinois Registered Land Surveyor No. 2316, do hereby certify that on May 29 and June 1, 1979, at the request of Ruth Newman, I surveyed the following tract or parcel of land:

GENERAL DESCRIPTION

Situated in and a part of the Southwest Quarter of the Northeast Quarter of Section 36, Township 12 South, Range 2 West of the Third Principal Meridian, Union County, Illinois.

DETAIL DESCRIPTION

Beginning at the Center of Section 36, Township 12 South, Range 2 West of the Third Principal Meridian; thence North 1°-50'-21" West along the West line of the Northeast Quarter of said Section 36 a distance of 116.03 feet to the Easterly Right-of-Way line of the Illinois Central Gulf Railroad; thence along the said Railroad Right-of-Way line on a curve to the right of radius 3769.83 feet a distance along the arc of 54.24 feet, the long chord of said curve being 54.24 feet long and bearing North 17°-35'-40" East; thence South 68°-13'-07" East a distance of 207.50 feet; thence South 25°-15'-00" West a distance of 94.79 feet to the South line of the said Northeast Quarter; thence South 88°-17'-00" West along the said South line a distance of 165.00 feet to the point of beginning; the tract containing 0.566 acres more or less.

I further certify that to the best of my knowledge and belief, this is a true and correct survey and is as shown platted hereon.

IN WITNESS WHEREOF, I have hereunto set my hand and affixed my Illinois Land Surveyor's Seal at Anna, Illinois on this 2nd day of June, 1979.

Charles L. Garner
Charles L. Garner
Illinois Land Surveyor No. 2316



R2W, 3PM