

FIVE STAR ACRES, LLC

LAUREL CO., KENTUCKY

Note: The Property shown hereon may be subject to Recorded or Unrecorded Rights of Ways or Easements which are not shown by this Boundary Survey.

APPROX. 600 FEET NORTH OF KENTUCKY STATE HIGHWAY 578 APPROXIMATELY 1.58 MILES EAST OF ITS EAST JUNCTION WITH KENTUCKY STATE HIGHWAY 638 & THE COMMUNITY OF MCWHORTER WATERS OF THE SOUTH FORK ROCKCASTLE RIVER.

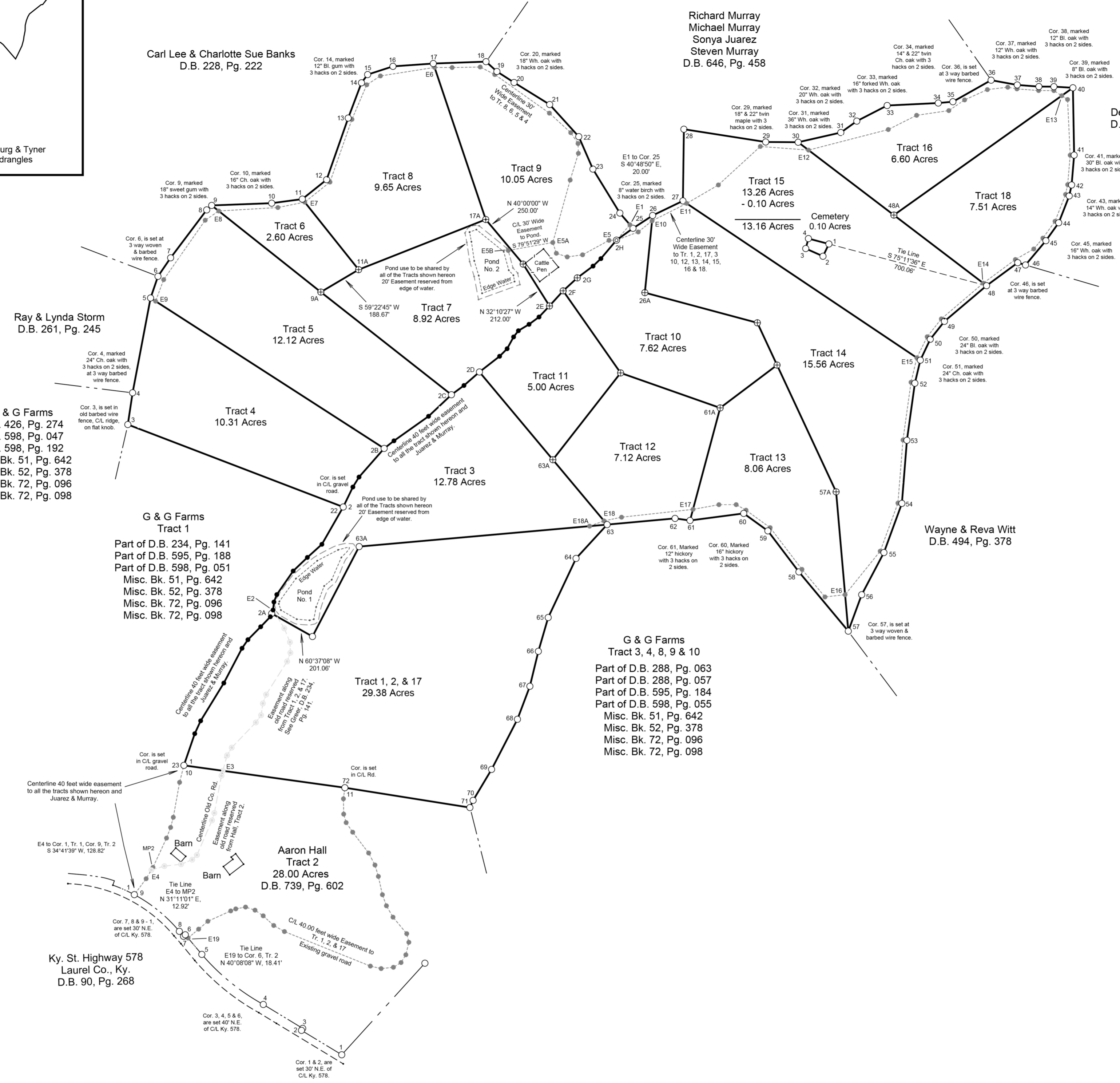
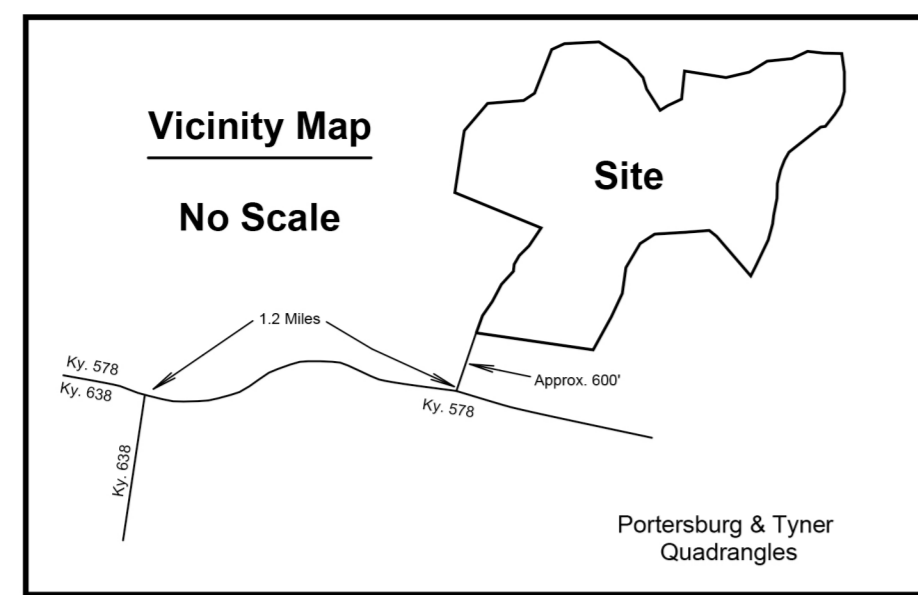

Cemetery
0.10 Acres

Cor. 1	S 25°44'44" W	58.47'
Cor. 2	N 66°00'51" W	81.12'
Cor. 3	N 15°05'09" E	44.34'
Cor. 4	S 75°16'24" E	90.96'

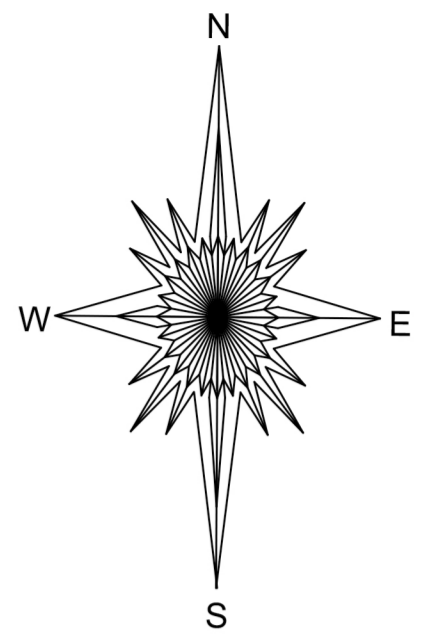

2017 Magnetic North
Observation date Oct. 10, 2017,
by Peters Land Surveying.

Plat Scale: 1" = 300'

LEGEND

- Denotes 5/8" x 20" steel rebar with a yellow plastic cap stamped RSP, PLS 2776 Boundary Corner set this Survey unless otherwise noted hereon.
- ⊕ Denotes 5/8" x 20" steel rebar with a yellow plastic cap stamped RSP, PLS 2776 Division Corner set this Survey.
- ⊙ Denotes 8" Mag Hub set this Survey.
- Denotes Meander Point centerline road this Survey & Easement Point centerline Easement this Survey.
- Denotes Easement Point centerline Easement this Survey.
- Denotes Easement Point centerline Easement this Survey.
- Denotes Boundary Lines this Survey.
- - - Denotes approximate adjoining & adjacent Boundary Lines this Survey.
- - - - - Denotes centerline Easements this Survey.

Deed Reference: Each Tract Shown hereon is part of a deed to Five Star Acres, LLC, from Randall Sam Greer and Brenda Greer, husband and wife, Et. Al., dated Feb. 5, 2018 and recorded in D.B. 739, Pg. 602 in the Laurel County Court Clerk's Office.

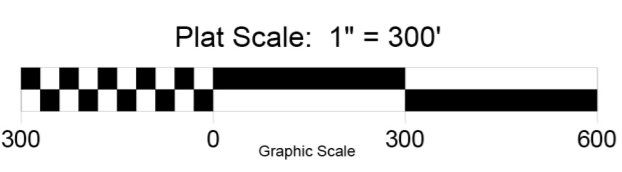

FIVE STAR ACRES, LLC TRACTS

CERTIFICATION
I HEREBY CERTIFY THAT THE SURVEY DEPICTED BY THIS PLAT WAS DONE BY ME OR PERSONS UNDER MY DIRECT SUPERVISION BY THE METHOD OF RANDOM TRAVERSE WITH SIDESHOTS. THE UNADJUSTED PRECISION RATIO OF THE TRAVERSE IS 1: 21,111 AND WAS NOT ADJUSTED. THE SURVEY AS SHOWN HEREON IS A RURAL SURVEY AND THE ACCURACY AND PRECISION OF SAID SURVEY MEETS ALL THE SPECIFICATIONS OF THIS CLASS AND COMPLIES WITH 201 KAR 18.150.

RALPH S. PETERS P.L.S. 2776 DATE

COPYRIGHT © 2018 PETERS LAND SURVEYING ALL RIGHTS RESERVED

SURVEY BY: PETERS LAND SURVEYING
1497 TAYLOR BRIDGE RD.
LONDON, KY. 40744
(606) 878-6834

SURVEY DATE: OCT. 2 - DEC. 21, 2017
JAN. 6 - 31, 2018

PLAT: R.S.P.

CHECKED: R.S.P.

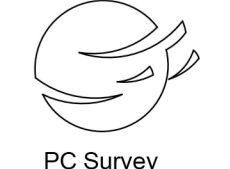

File Five Star Acres Plat.PCS