

# PLAT OF SURVEY

Property of CLASSIC COUNTRY LAND Described as follows:

A PIECE OR PARCEL OF LAND BEING THE  
 NW/4 OF SECTION 20, TOWNSHIP 11 NORTH, RANGE 11 EAST  
 OF THE INDIAN BASE AND MERIDIAN, OKFUSKEE COUNTY, OKLAHOMA,  
 CONTAINING 159.25 ACRES, MORE OR LESS.

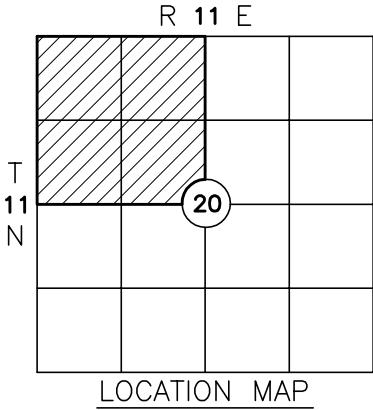

NOTE: THIS SURVEY WAS PERFORMED WITHOUT THE BENEFIT OF A TITLE COMMITMENT AND MAY CONTAIN EASEMENTS OR RIGHTS OF WAY NOT SHOWN



BEARING BASIS  
 OSPCS-NAD 83

- FOUND 1/2" PIN
- SET 1/2" PIN W/ CAP (CLS CA# 5072)
- OP- OVERHEAD POWER
- \*- EXISTING BARB WIRE FENCE

SCALE

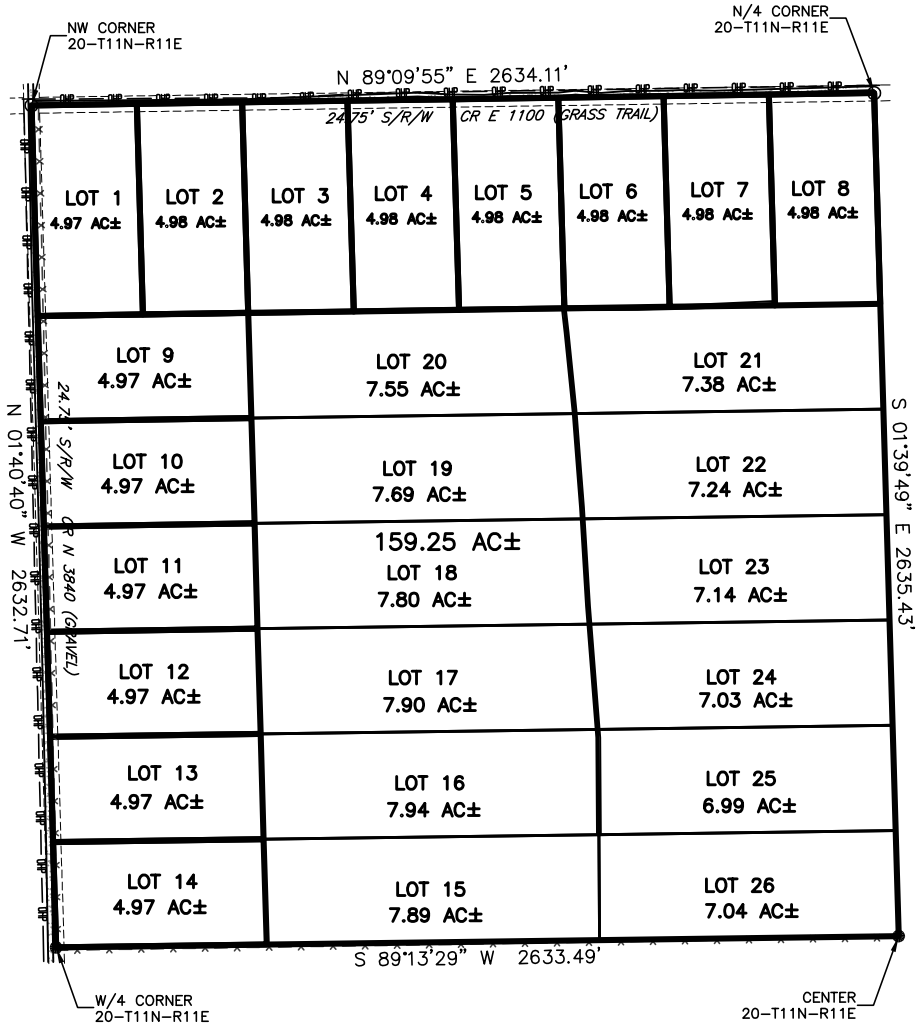

## CERTIFICATE OF SURVEY

I hereby certify that on APRIL 20, 2018, that a survey was made under my supervision of the property described above and that the above plat is a true and correct representation of said survey. I also certify that this plat meets the Oklahoma Minimum Standards for the practice of Land Surveying as adopted by the Oklahoma State Board of Registration for Professional Engineers and Land Surveyors.

*T.D. Chappell*

T.D. Chappell, Oklahoma Licensed Professional Land Surveyor No. 1673

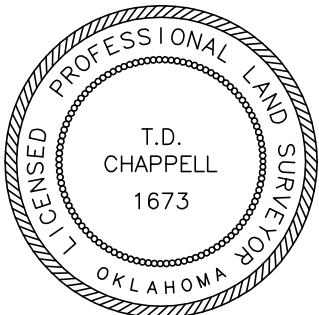

SURV. BY:	TC
DRAWN BY:	TC
APPROVED BY:	TC



**CHAPPELL LAND SURVEYING, PC**  
 P.O. Box 863, Hugo, OK 74743 (580) 326-6688  
 Certificate of Authorization No. 5072, Exp. June 30, 2018

SCALE:	1" = 600'
DATE:	5/3/18
SURVEY #:	S036-18
SHEET	1 OF 1