

CLEAR WOOD

SECTION 27 & 34, TOWNSHIP 4 SOUTH, RANGE 11 EAST, TISHOMINGO COUNTY, MISSISSIPPI

LEGEND
These standard symbols may be found in the drawing:
(M) Measured in Field
(O) Recorded Measurement
R/W Right of Way
P.O.C. Point of Commencement
P.O.B. Point of Beginning
I.P.F. Iron Pin Found
C.M.F. Concrete Monument Found
C.I.P.S. 1/2" Capped Iron Pin Set
C.I.P.F. Capped Iron Pin Found
L.W.K.F. Lightened Wood Knot Found
C.T.I.P.F. Crimped Top Iron Pipe Found
O.T.I.P.F. Open Top Iron Pipe Found

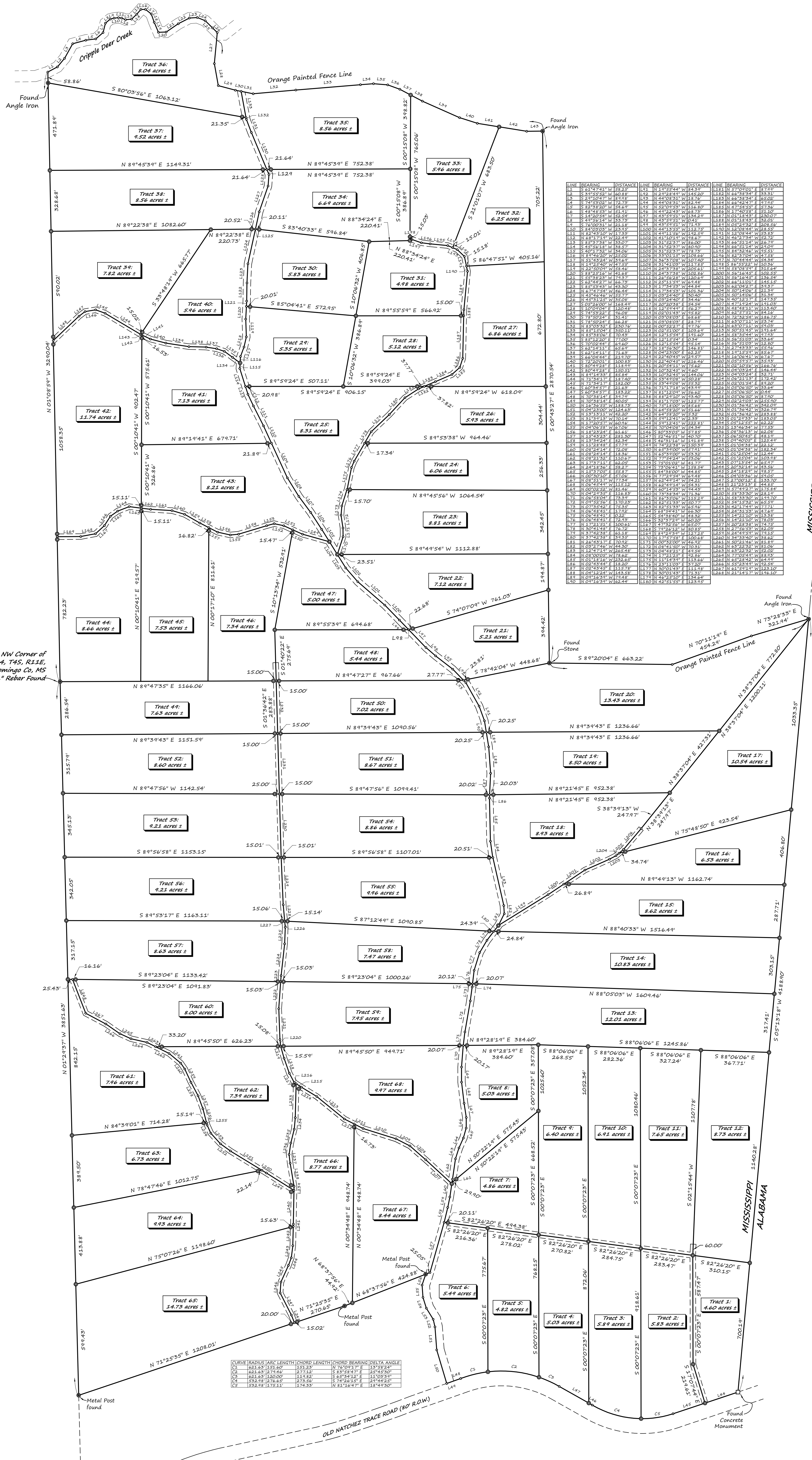

Table with 4 columns: LINE, BEARING, DISTANCE, and a second set of columns for another line. Contains detailed survey data for various lines.

Table with 4 columns: CURVE, RADIUS, ARC LENGTH, CHORD LENGTH, CHORD BEARING, DELTA ANGLE. Contains curve data for the survey.

NOTE: All interior roads shown hereon are private ingress, egress and utilities easements for the common use and enjoyment of the Tract owner(s).

Survey notes, title block, and signature area. Includes 'CLEAR WOOD TRACT', 'SECTIONS 27 and 34, TOWNSHIP 4 SOUTH, RANGE 11 EAST, TISHOMINGO COUNTY, MISSISSIPPI', and signatures of J. Jason M. Linder and J.M.L. Includes a scale of 1"=250'.