

SECTIONS 15 & 22, TOWNSHIP 16 NORTH, RANGE 9 EAST,
ATTALA COUNTY, MISSISSIPPI

0 140 280
SCALE: 1"=140'

1/2" IRON FOUND
NE CORNER OF
SW 1/4 OF SW 1/4
SEC.15,T16N,R9E

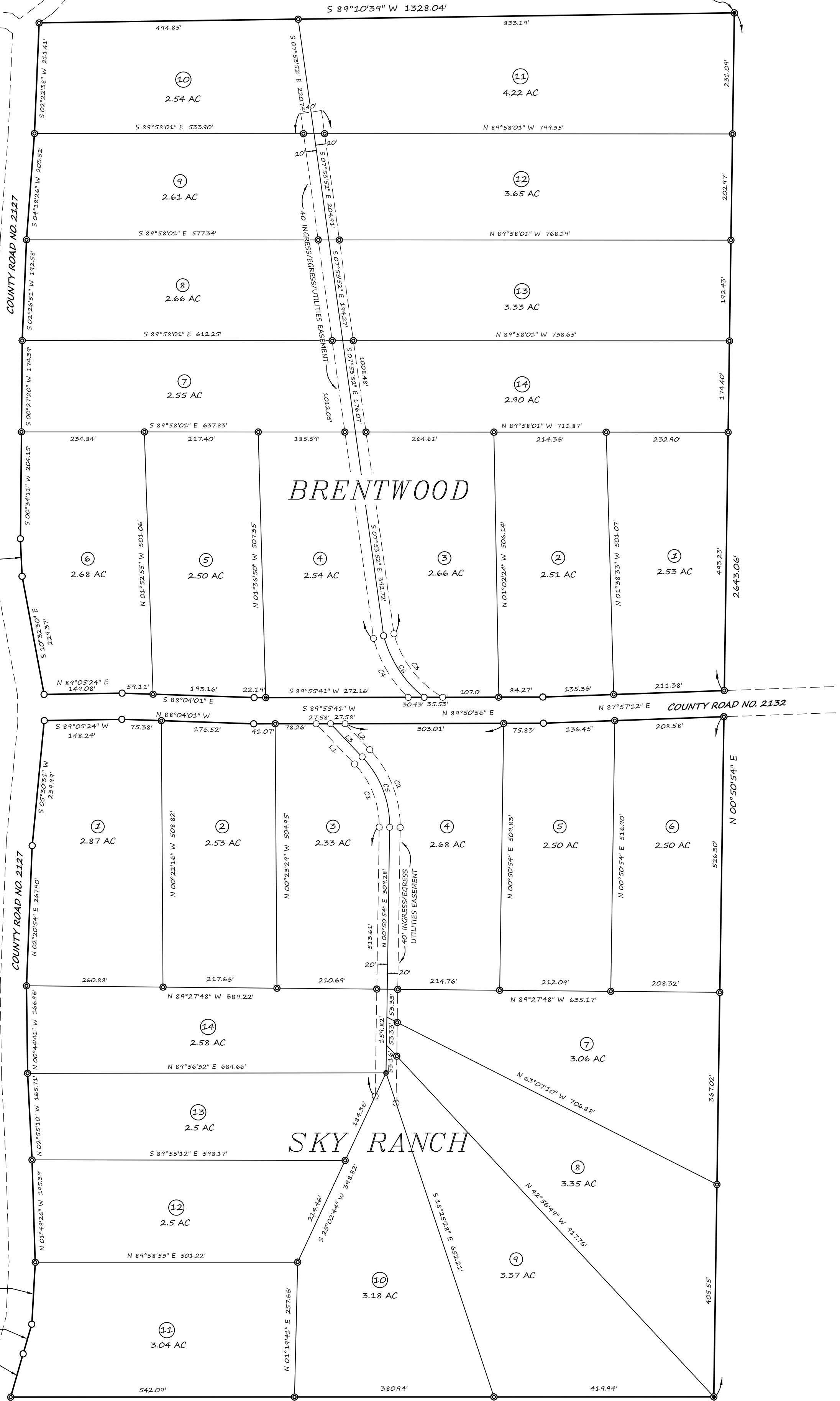
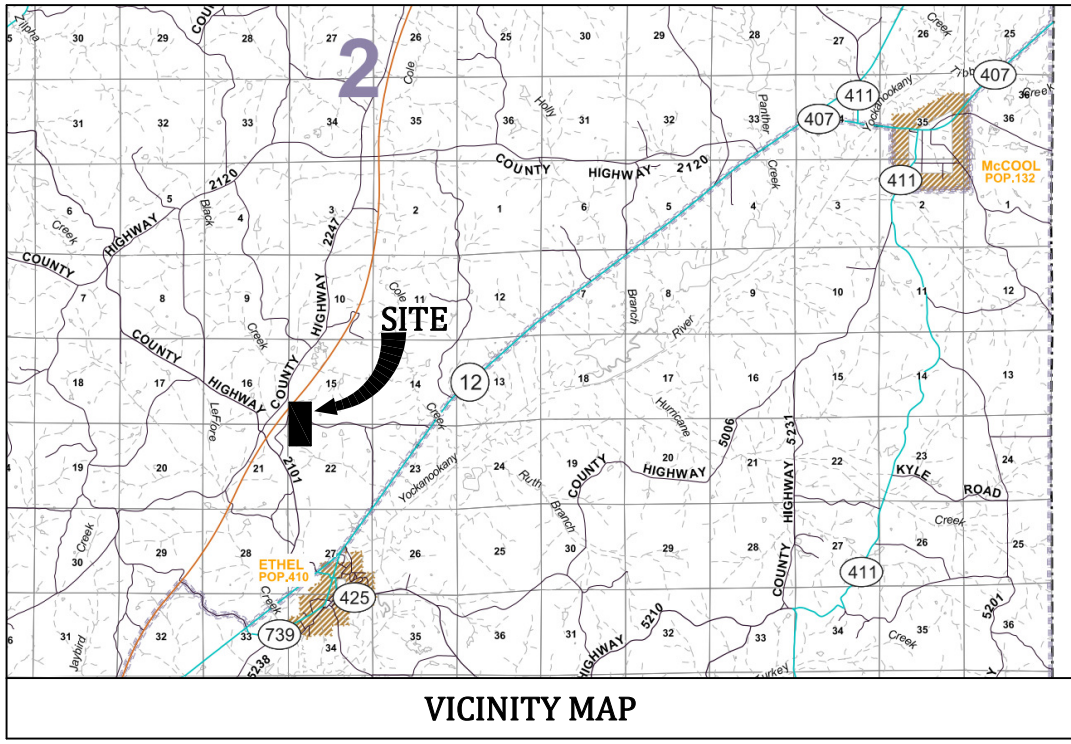

LEGEND

These standard symbols may be found in the drawing:
(M) = Measured in Field
(R) = Recorded Measurement
R/W = Right of Way
P.O.C. = Point of Commencement
P.O.B. = Point of Beginning
I.P.F. = Iron Pin Found
C.M.F. = Concrete Monument Found
⊙ = 1/2" Capped Iron Pin Set
C.I.P.F. = Capped Iron Pin Found
L.W.K.F. = Lightered Wood Knot Found
C.T.I.P.F. = Crimped Top Iron Pipe Found
O.T.I.P.F. = Open Top Iron Pipe Found

LINE	BEARING	DISTANCE
L1	S 43°35'08" E	106.36'
L2	N 43°35'08" W	68.39'
L3	S 43°35'08" E	87.33'

CURVE	RADIUS	ARC LENGTH	CHORD LENGTH	CHORD BEARING
C1	171.00'	132.61'	129.32'	N 21°22'07" W
C2	211.00'	163.63'	159.56'	S 21°22'07" E
C3	220.00'	157.09'	153.09'	S 3°31'30" E
C4	240.00'	132.31'	130.64'	N 30°28'02" W
C5	191.00'	148.12'	144.44'	N 21°22'08" E
C6	220.00'	143.25'	140.73'	S 33°19'38" E

1" IRON PIPE FOUND
SE CORNER OF
NW 1/4 OF NW 1/4
SEC.22,T16N,R9E

BRENTWOOD and SKY RANCH TRACTS
SECTIONS 15 and 22, TOWNSHIP 16 NORTH, RANGE 9 EAST, ATTALA, MISSISSIPPI

- SURVEY NOTES:**
- This survey was prepared without the benefit of a Title Insurance Commitment or Title Search provided to Linder Surveying Consultants or the signing surveyor.
 - No improvements other than shown were located.
 - This is a Class D subdivision survey.
 - Basis of Bearings for this survey is the Mississippi State Plane Coordinate System East Zone, NAD 1983 (2011), as determined by G.P.S. Observations.
 - All 1/2" iron pin set on this survey are marked with caps stamped "LINDER SURVEYING-CA-27028-5".

DRAWN BY JML	DATE 10/22/2021
CHECKED BY KMT	DATE 10/22/2021
APPROVED BY JML	DATE 10/25/2021
SCALE 1"=140'	

SURVEYOR'S CERTIFICATE
I, Jason M. Linder, hereby certify that all parts of this survey and drawing have been completed in accordance with the requirements of the Standards of Practice for Surveying in the State of Mississippi to the best of my knowledge, information and belief.

Jason M. Linder
Jason M. Linder, Mississippi Registration No. 26990

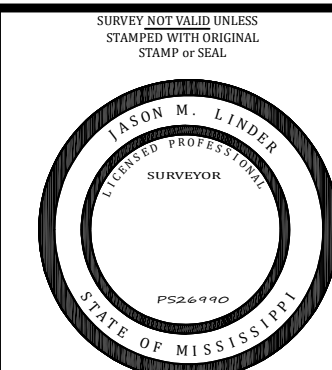

LINDER SURVEYING CONSULTANTS, LLC
370 FIRST STREET SILAS, AL 36919
O: 251-542-9334 C: 251-295-2900

LINDER SURVEYING CONSULTANTS
Certificate of Authorization CA-27028